USGS Community Internet Intensity Map
SOUTHERN IDAHO

2020-05-14 00:21:52 UTC 44.4056N 115.2245W M4.4 Depth: 16 km ID:us70009fq3

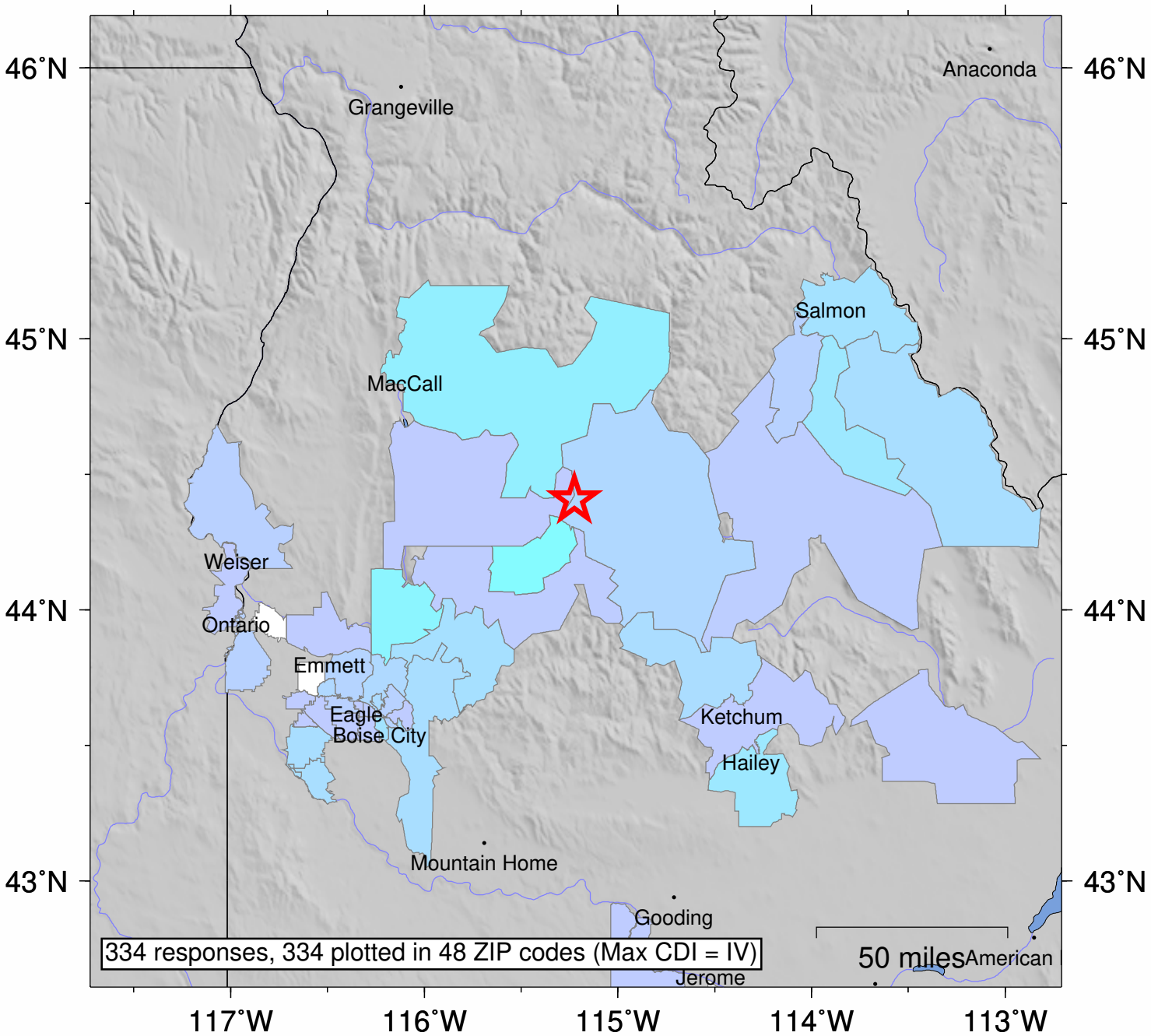

SHAKING	*Not felt*	*Weak*	*Light*	*Moderate*	*Strong*	Very strong	Severe	Violent	Extreme
DAMAGE	none	none	none	Very light	*Light*	*Moderate*	*Moderate/Heavy*	*Heavy*	*Very Heavy*
INTENSITY	I	II-III	IV	V	VI	VII	VIII	IX	X+

Processed: Thu May 14 15:42:29 2020 vmdyfi1