USGS Community Internet Intensity Map
SOUTHERN IDAHO
2020-04-21 05:58:01 UTC 44.4187N 115.2168W M4.1 Depth: 10 km ID:us700090vm

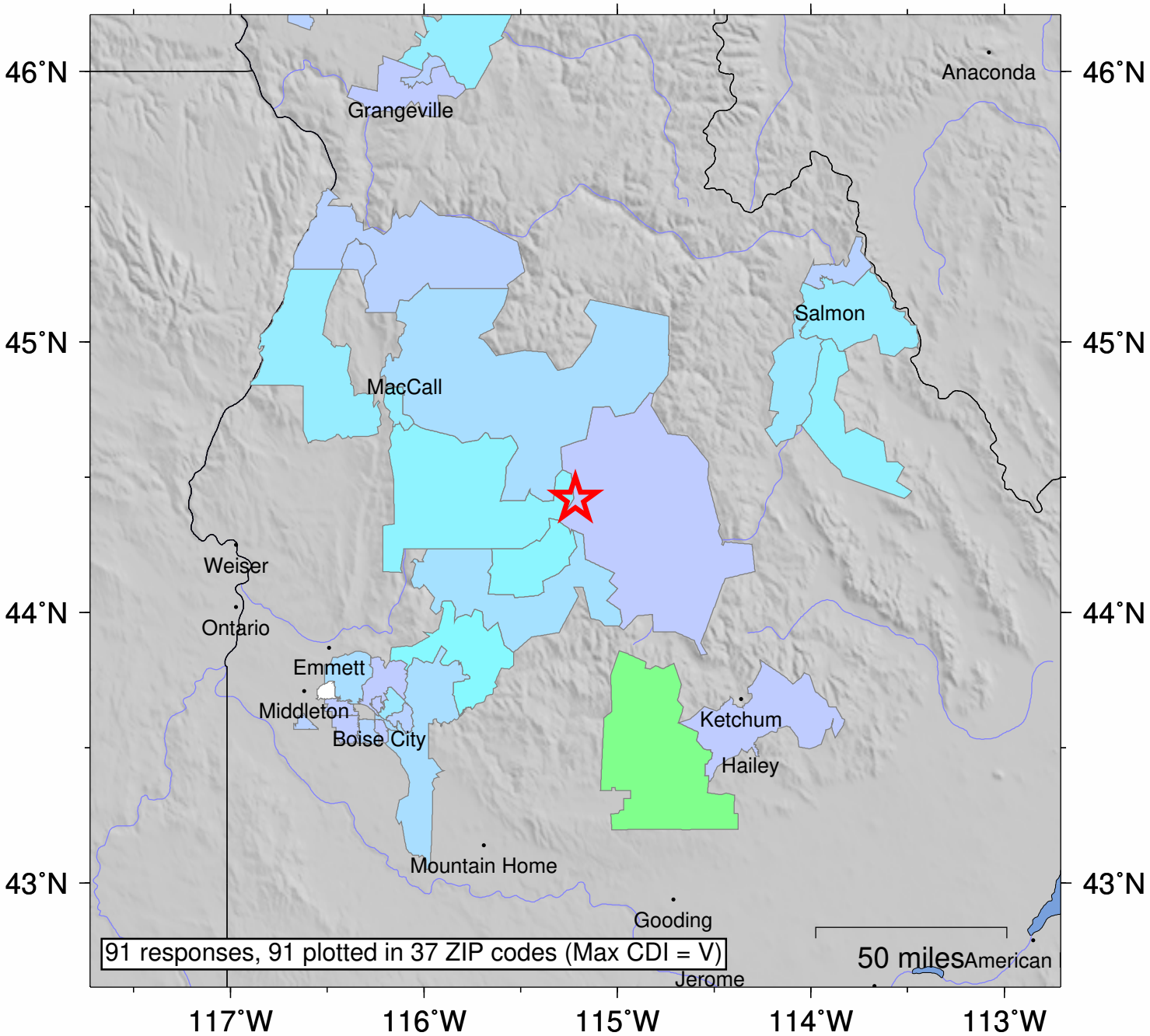

SHAKING	*Not felt*	*Weak*	*Light*	*Moderate*	*Strong*	Very strong	Severe	Violent	Extreme
DAMAGE	none	none	none	Very light	*Light*	*Moderate*	*Moderate/Heavy*	*Heavy*	*Very Heavy*
INTENSITY	I	II-III	IV	V	VI	VII	VIII	IX	X+

Processed: Fri Apr 24 04:03:36 2020 vmdyfi1