USGS Community Internet Intensity Map
SOUTHERN IDAHO
2020-04-03 20:21:46 UTC 44.3351N 115.1488W M4.3 Depth: 10 km ID:us70008mzy

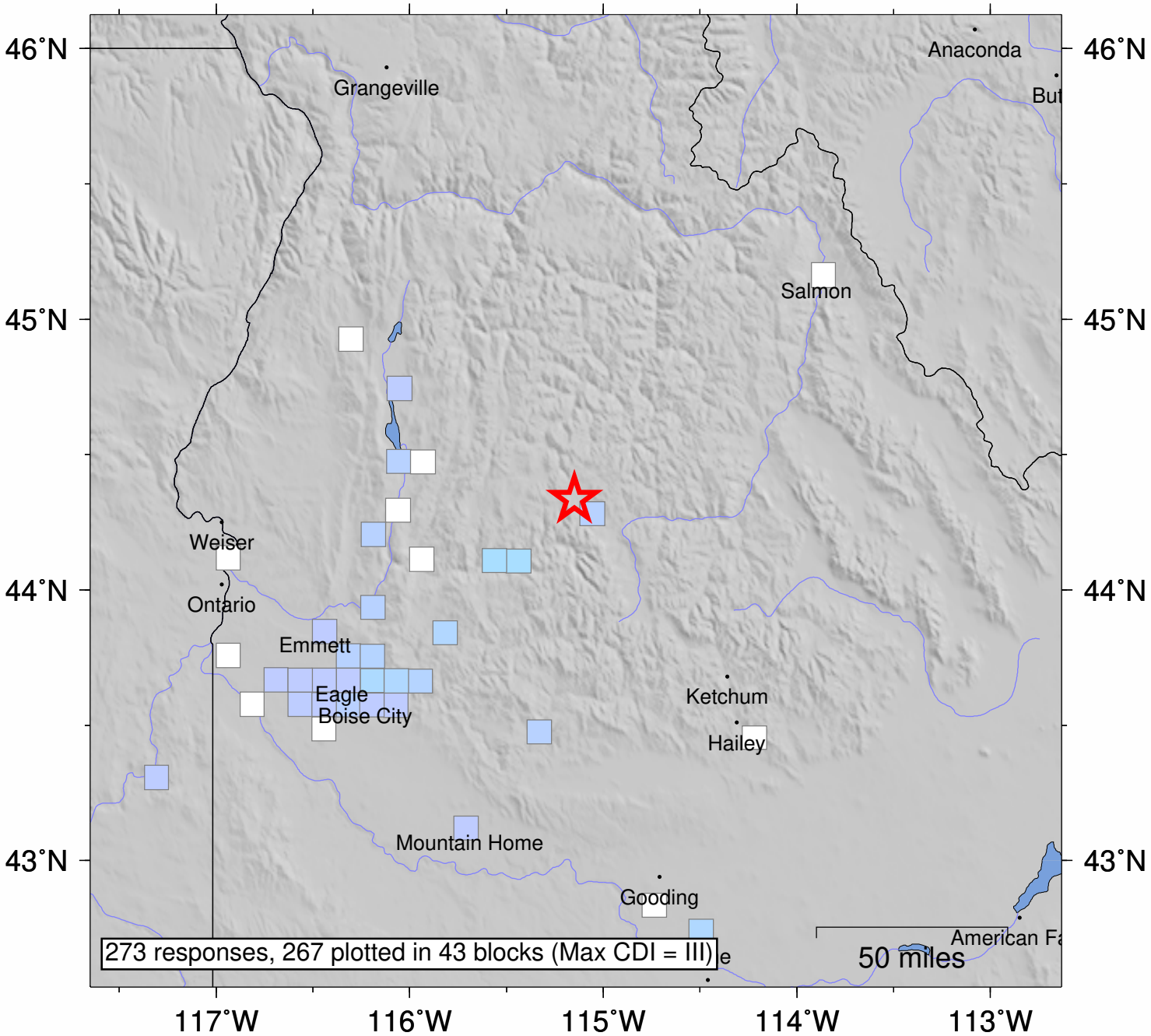

SHAKING	Not felt	Weak	Light	Moderate	Strong	Very strong	Severe	Violent	Extreme
DAMAGE	none	none	none	Very light	Light	Moderate	Moderate/Heavy	Heavy	Very Heavy
INTENSITY	I	II-III	IV	V	VI	VII	VIII	IX	X+

Processed: Sat Apr 4 12:32:13 2020 vmdyfi1