# USGS Community Internet Intensity Map
## SOUTHERN IDAHO
2020-04-01 13:30:08 UTC 44.3558N 115.2303W M4.1 Depth: 10 km ID:us70008kf3

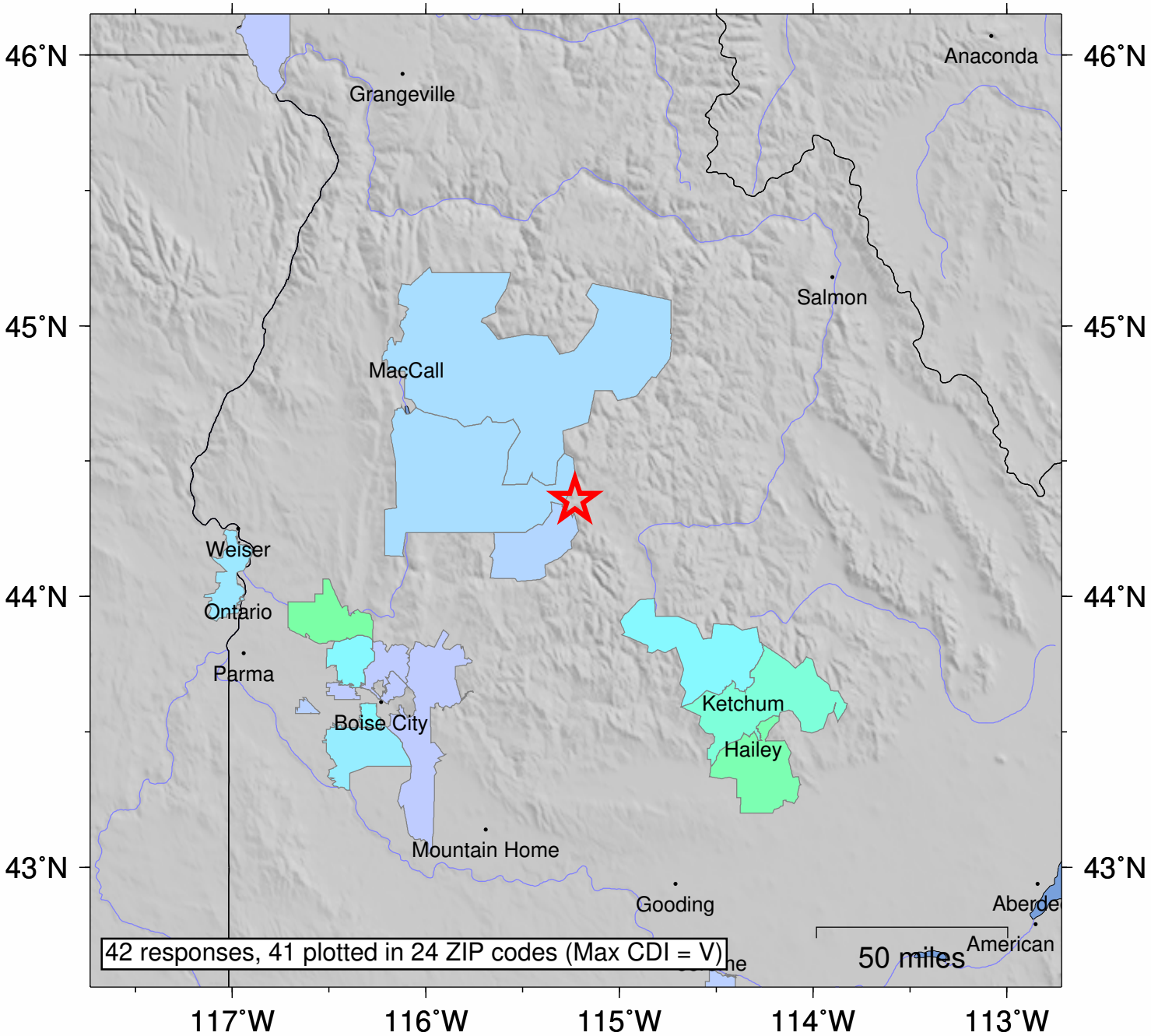


| SHAKING | *Not felt* | *Weak* | *Light* | *Moderate* | *Strong* | Very strong | Severe | Violent | Extreme |
|---|---|---|---|---|---|---|---|---|---|
| DAMAGE | none | none | none | Very light | *Light* | *Moderate* | *Moderate/Heavy* | *Heavy* | *Very Heavy* |
| INTENSITY | I | II-III | IV | V | VI | VII | VIII | IX | X+ |

Processed: Thu Apr 2 16:40:24 2020 vmdyfi1