USGS Community Internet Intensity Map
SOUTHERN IDAHO
2020-04-01 02:09:05 UTC 44.3749N 115.2625W M4.4 Depth: 6 km ID:us70008jtv

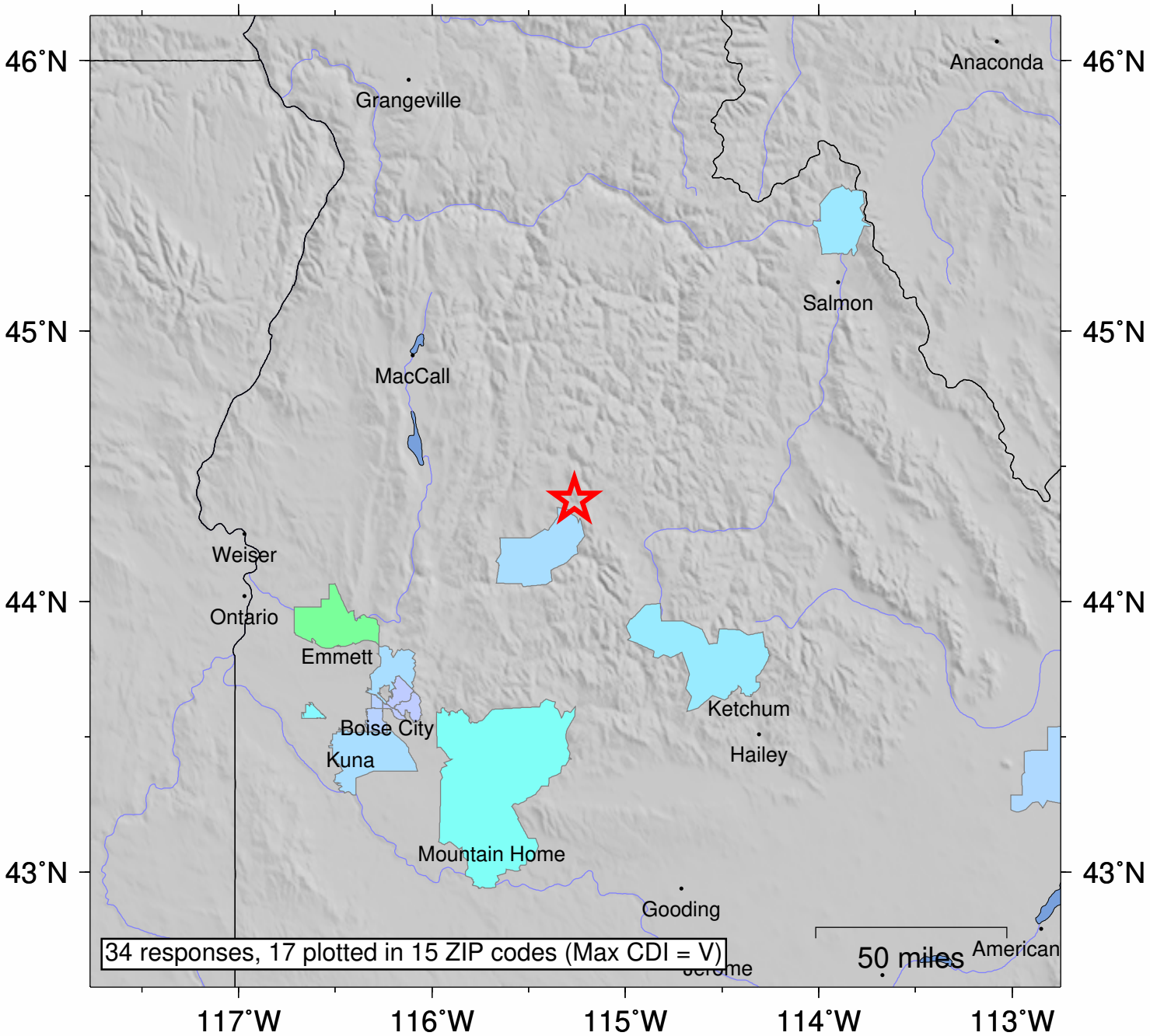

SHAKING	*Not felt*	*Weak*	*Light*	*Moderate*	*Strong*	Very strong	Severe	Violent	Extreme
DAMAGE	none	none	none	Very light	*Light*	*Moderate*	*Moderate/Heavy*	*Heavy*	*Very Heavy*
INTENSITY	I	II-III	IV	V	VI	VII	VIII	IX	X+

Processed: Wed Apr 1 19:23:51 2020 vmdyfi1