USGS Community Internet Intensity Map
SOUTHERN IDAHO
2020-04-01 00:27:41 UTC 44.3232N 115.1673W M4.8 Depth: 10 km ID:us70008js1

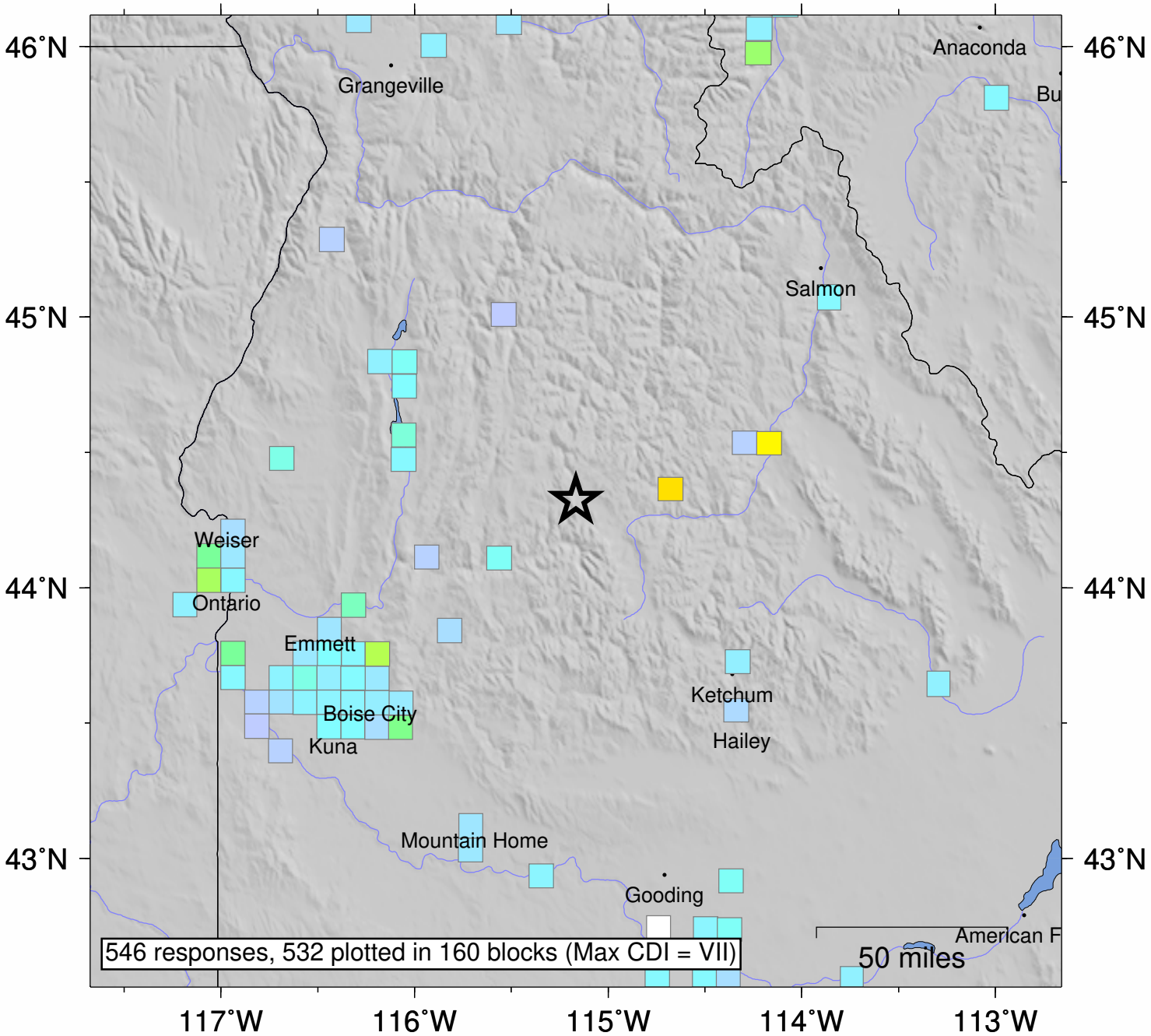

SHAKING	*Not felt*	*Weak*	*Light*	*Moderate*	*Strong*	Very strong	Severe	Violent	Extreme
DAMAGE	none	none	none	Very light	*Light*	*Moderate*	*Moderate/Heavy*	*Heavy*	*Very Heavy*
INTENSITY	I	II-III	IV	V	VI	VII	VIII	IX	X+

Processed: Wed Apr 8 04:51:07 2020 vmdyfi1