USGS Community Internet Intensity Map
SOUTHERN IDAHO

2020-03-31 23:52:31 UTC 44.4603N 115.1356W M6.5 Depth: 14 km ID:us70008jr5

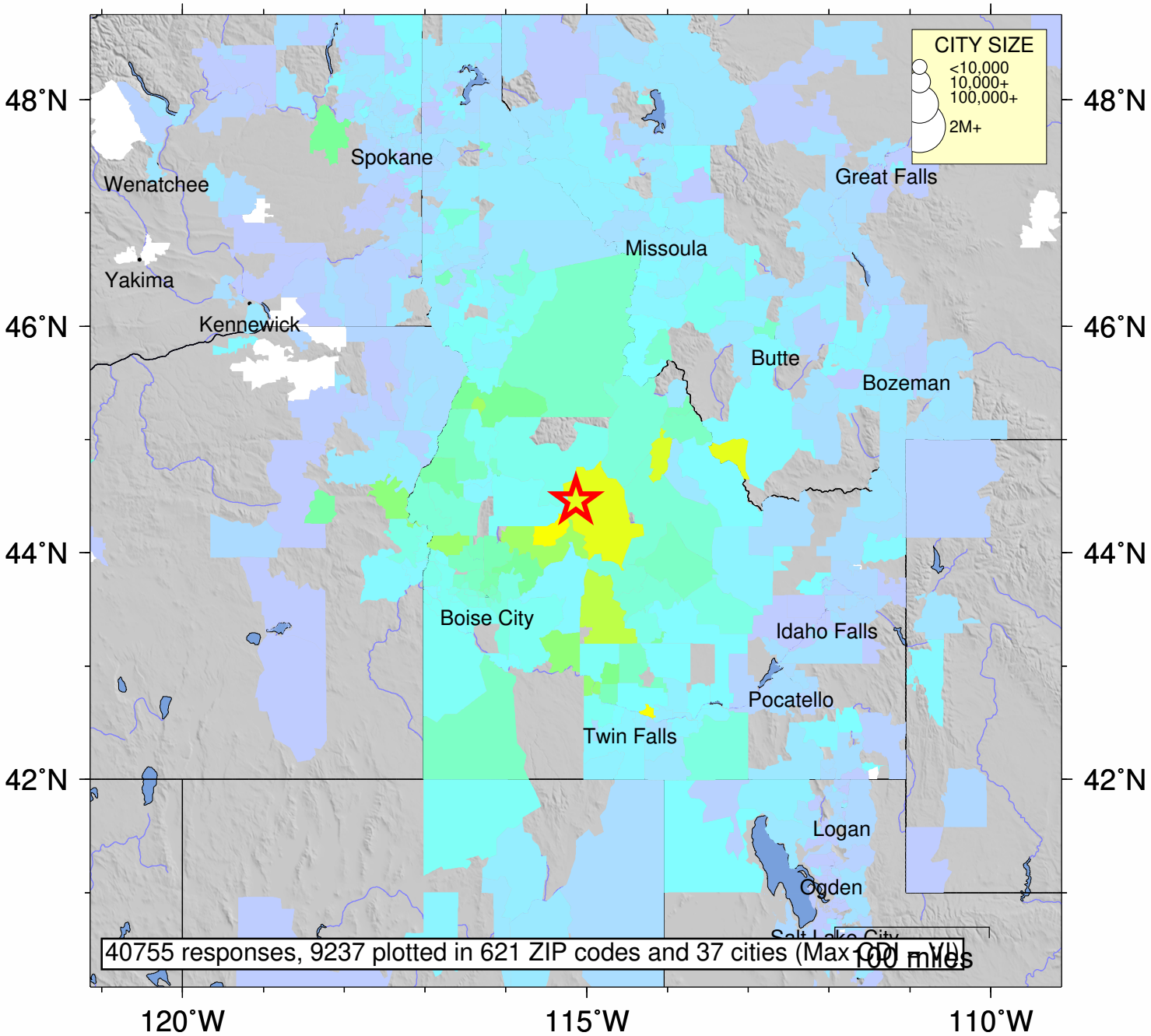

SHAKING	*Not felt*	*Weak*	*Light*	*Moderate*	*Strong*	Very strong	Severe	Violent	Extreme
DAMAGE	none	none	none	Very light	*Light*	*Moderate*	*Moderate/Heavy*	*Heavy*	*Very Heavy*
INTENSITY	I	II-III	IV	V	VI	VII	VIII	IX	X+

Processed: Fri Apr 17 04:35:30 2020 vmdyfi1