USGS Community Internet Intensity Map
SOUTHERN IDAHO
2020-03-31 23:52:30 UTC 44.4906N 115.1176W M6.5 Depth: 10 km ID:us70008jr5

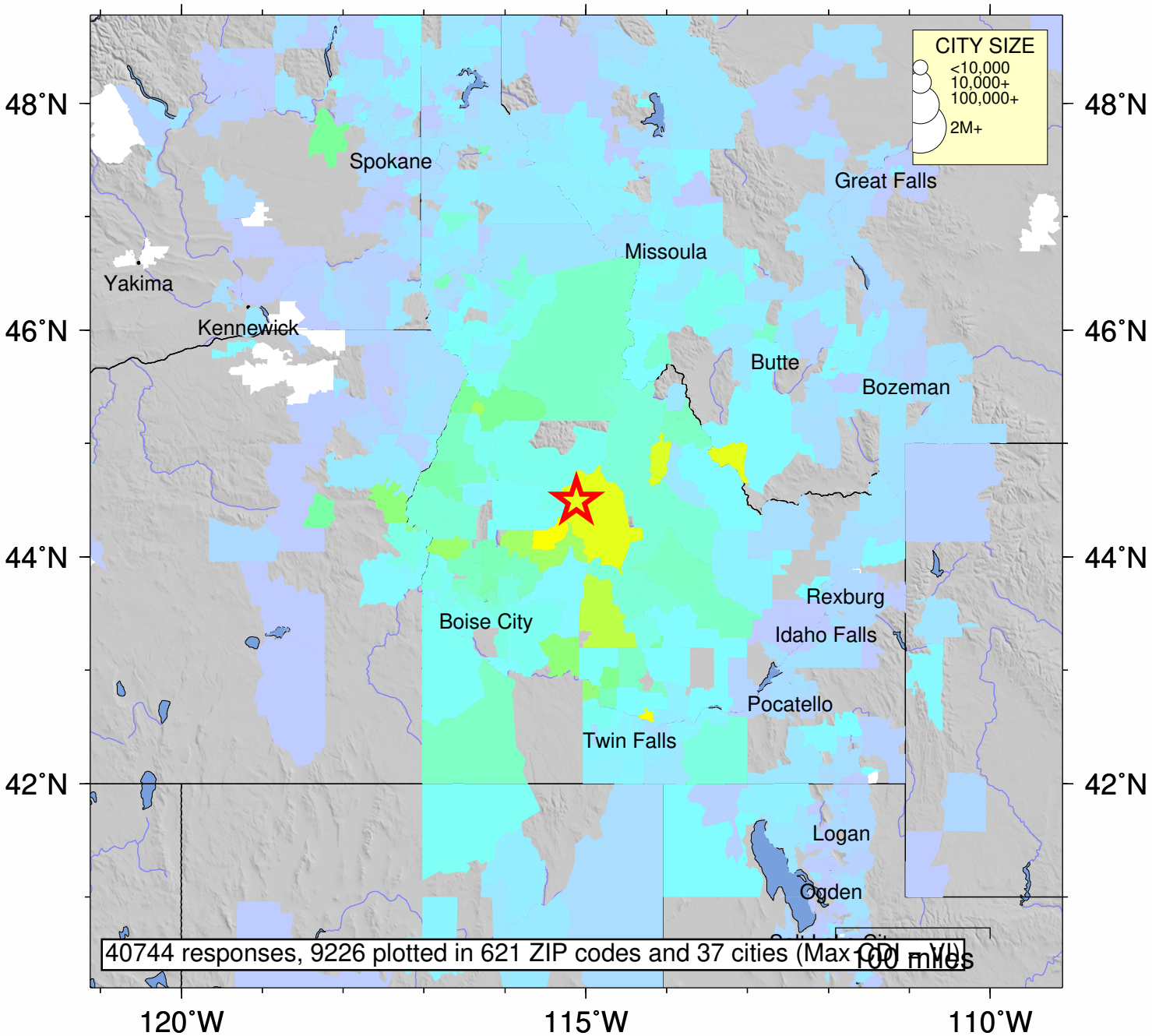

SHAKING	*Not felt*	*Weak*	*Light*	*Moderate*	*Strong*	Very strong	Severe	Violent	Extreme
DAMAGE	none	none	none	Very light	*Light*	*Moderate*	*Moderate/Heavy*	*Heavy*	*Very Heavy*
INTENSITY	I	II-III	IV	V	VI	VII	VIII	IX	X+

Processed: Thu Apr 16 00:05:12 2020 vmdyfi1