USGS Community Internet Intensity Map
TAJIKISTAN
2020-03-26 04:44:31 UTC 40.7584N 70.4159E M4.6 Depth: 10 km ID:us70008g7s

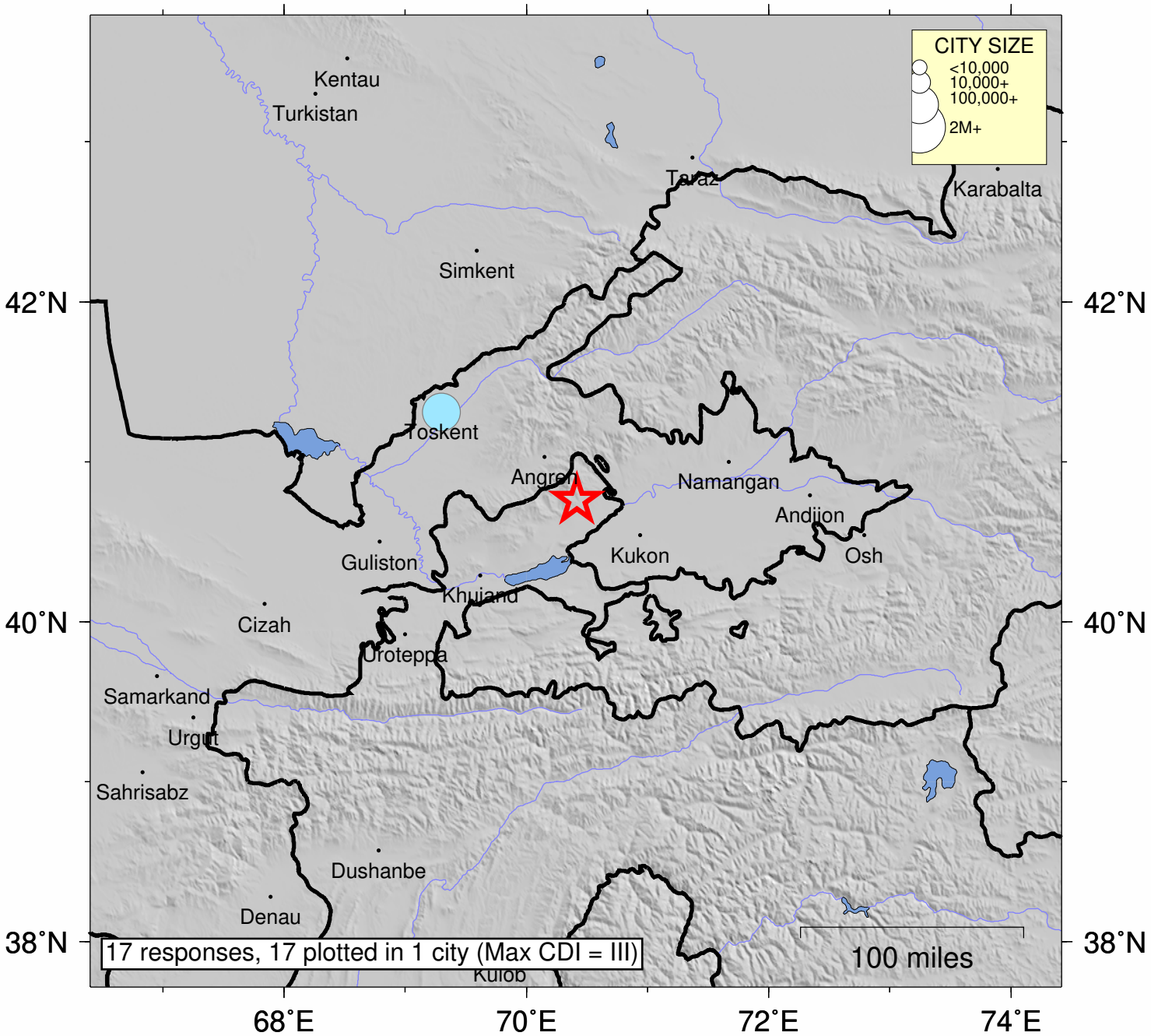

SHAKING	*Not felt*	*Weak*	*Light*	*Moderate*	*Strong*	Very strong	Severe	Violent	Extreme
DAMAGE	none	none	none	Very light	*Light*	*Moderate*	*Moderate/Heavy*	*Heavy*	*Very Heavy*
INTENSITY	I	II-III	IV	V	VI	VII	VIII	IX	X+

Processed: Tue Apr 7 23:05:03 2020 vmdyfi1