USGS Community Internet Intensity Map
MYANMAR-INDIA BORDER REGION

2020-06-21 10:46:25 UTC 23.8867N 93.1256E M5.1 Depth: 40 km ID:us6000afvf

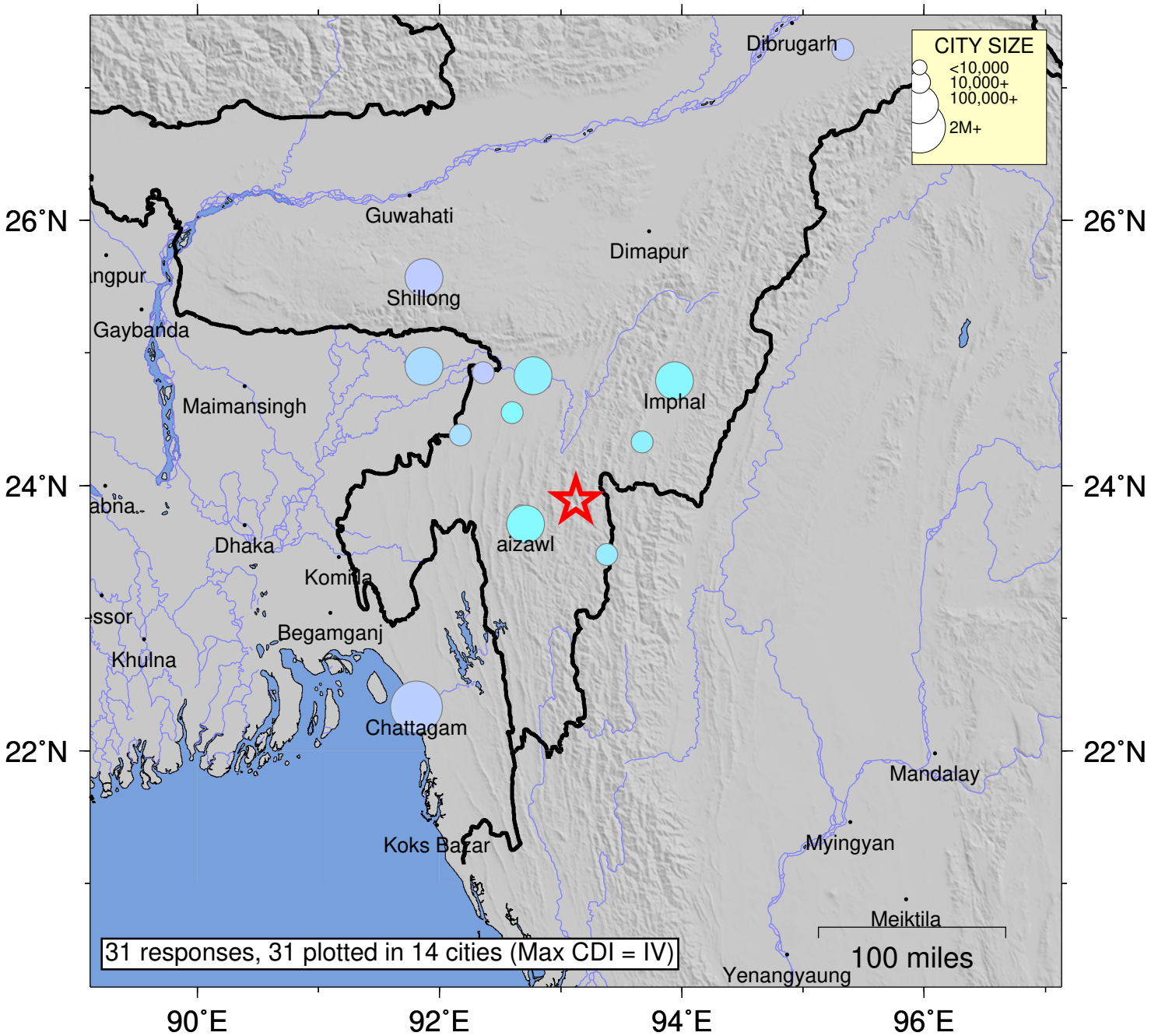

SHAKING	*Not felt*	*Weak*	*Light*	*Moderate*	*Strong*	Very strong	Severe	Violent	Extreme
DAMAGE	none	none	none	Very light	*Light*	*Moderate*	*Moderate/Heavy*	*Heavy*	*Very Heavy*
INTENSITY	I	II-III	IV	V	VI	VII	VIII	IX	X+

Processed: Sun Jun 21 22:59:42 2020 vmdyfi1