USGS Community Internet Intensity Map
GUJARAT, INDIA
2020-06-14 14:43:08 UTC 23.3871N 70.3817E M5.1 Depth: 10 km ID:us6000abp7

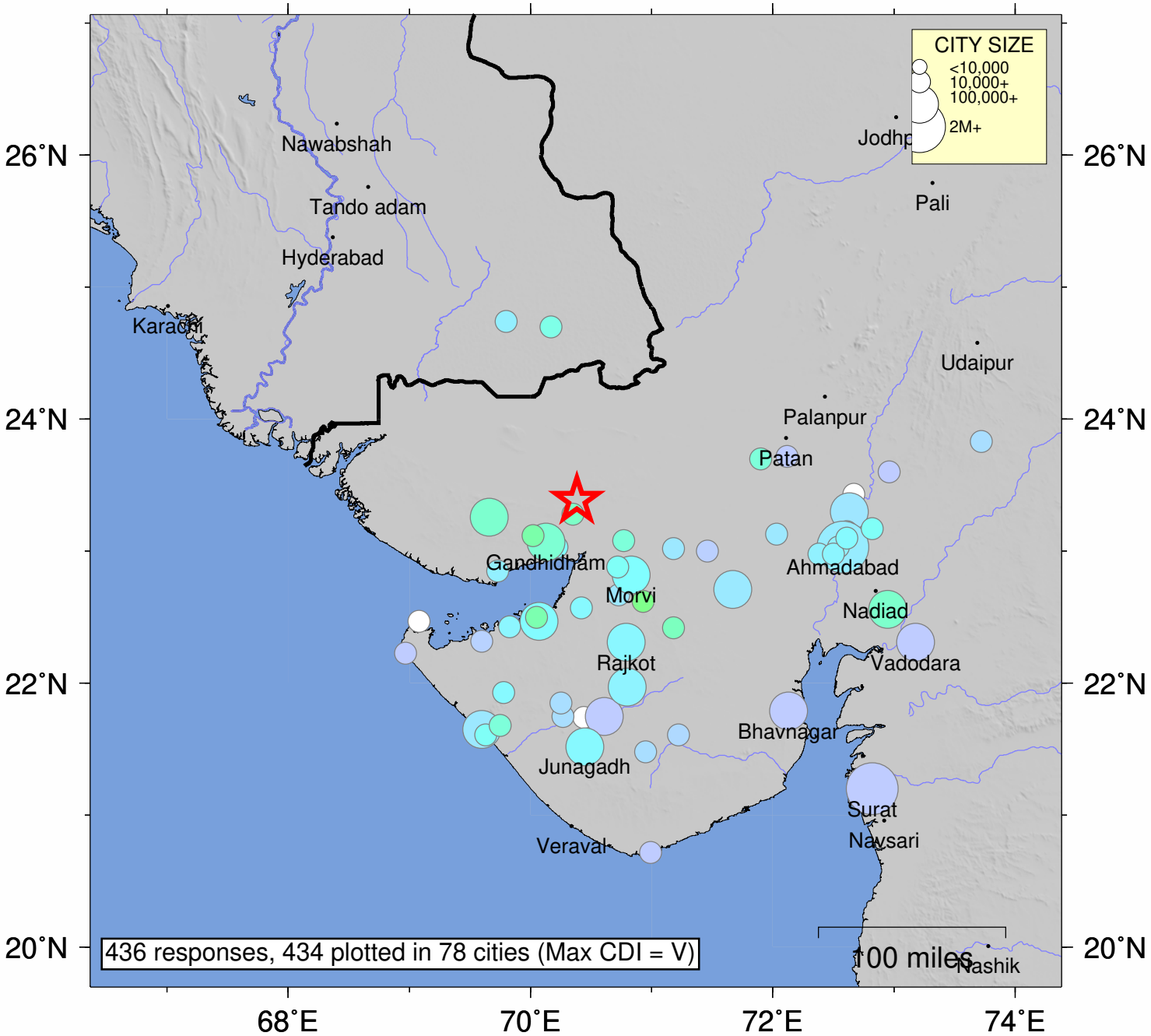

SHAKING	*Not felt*	*Weak*	*Light*	*Moderate*	*Strong*	Very strong	Severe	Violent	Extreme
DAMAGE	none	none	none	Very light	*Light*	*Moderate*	*Moderate/Heavy*	*Heavy*	*Very Heavy*
INTENSITY	I	II-III	IV	V	VI	VII	VIII	IX	X+

Processed: Thu Jun 18 17:11:51 2020 vmdyfi1