USGS Community Internet Intensity Map
CHINA-LAOS BORDER REGION
2020-02-28 18:12:56 UTC 21.1484N 101.8916E M4.1 Depth: 16 km ID:us6000869j

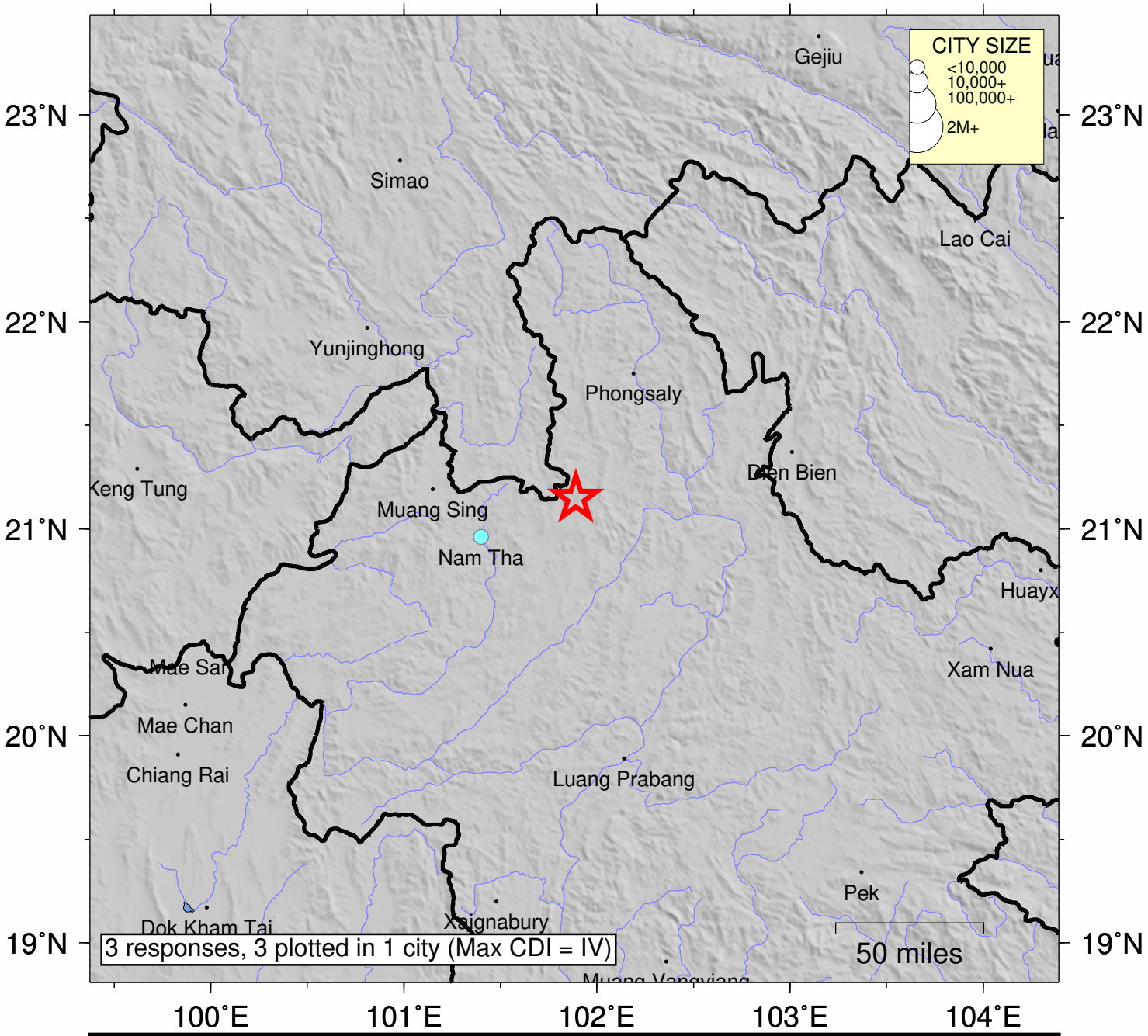

SHAKING	*Not felt*	*Weak*	*Light*	*Moderate*	*Strong*	Very strong	Severe	Violent	Extreme
DAMAGE	none	none	none	Very light	*Light*	*Moderate*	*Moderate/Heavy*	*Heavy*	*Very Heavy*
INTENSITY	I	II-III	IV	V	VI	VII	VIII	IX	X+

Processed: Tue Mar 3 15:08:34 2020 vmdyfi1