USGS Community Internet Intensity Map
TAJIKISTAN
2020-01-29 09:10:46 UTC 38.7843N 70.5701E M5.2 Depth: 10 km ID:us60007iyb

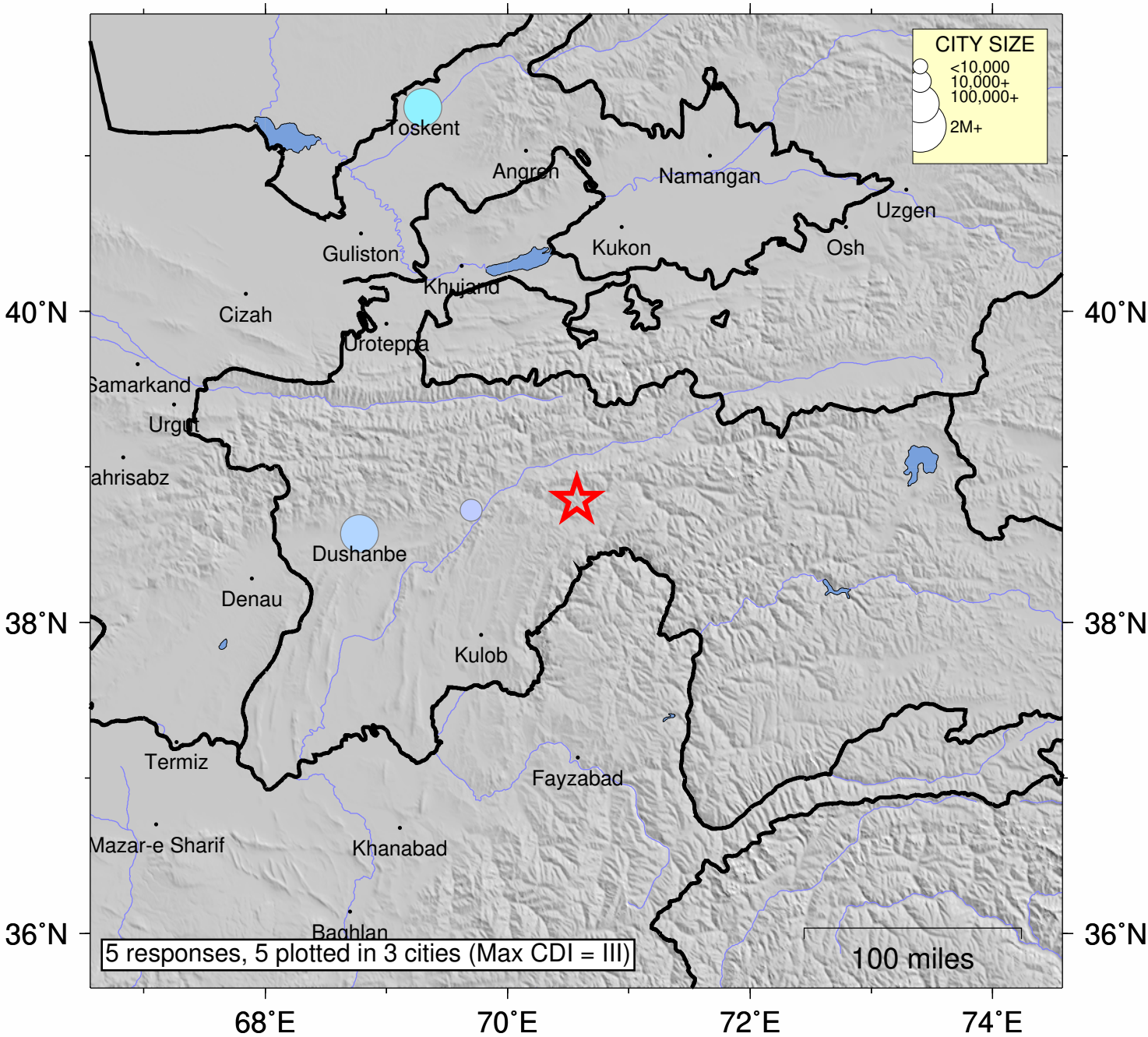

SHAKING	*Not felt*	*Weak*	*Light*	*Moderate*	*Strong*	Very strong	Severe	Violent	Extreme
DAMAGE	none	none	none	Very light	*Light*	*Moderate*	*Moderate/Heavy*	*Heavy*	*Very Heavy*
INTENSITY	I	II-III	IV	V	VI	VII	VIII	IX	X+

Processed: Thu Feb 27 12:05:58 2020 vmdyfi1