USGS Community Internet Intensity Map
LAKE EDWARD REGION, UGANDA
2020-01-28 22:32:06 UTC 0.2296S 29.7826E M4.7 Depth: 10 km ID:us60007ik2

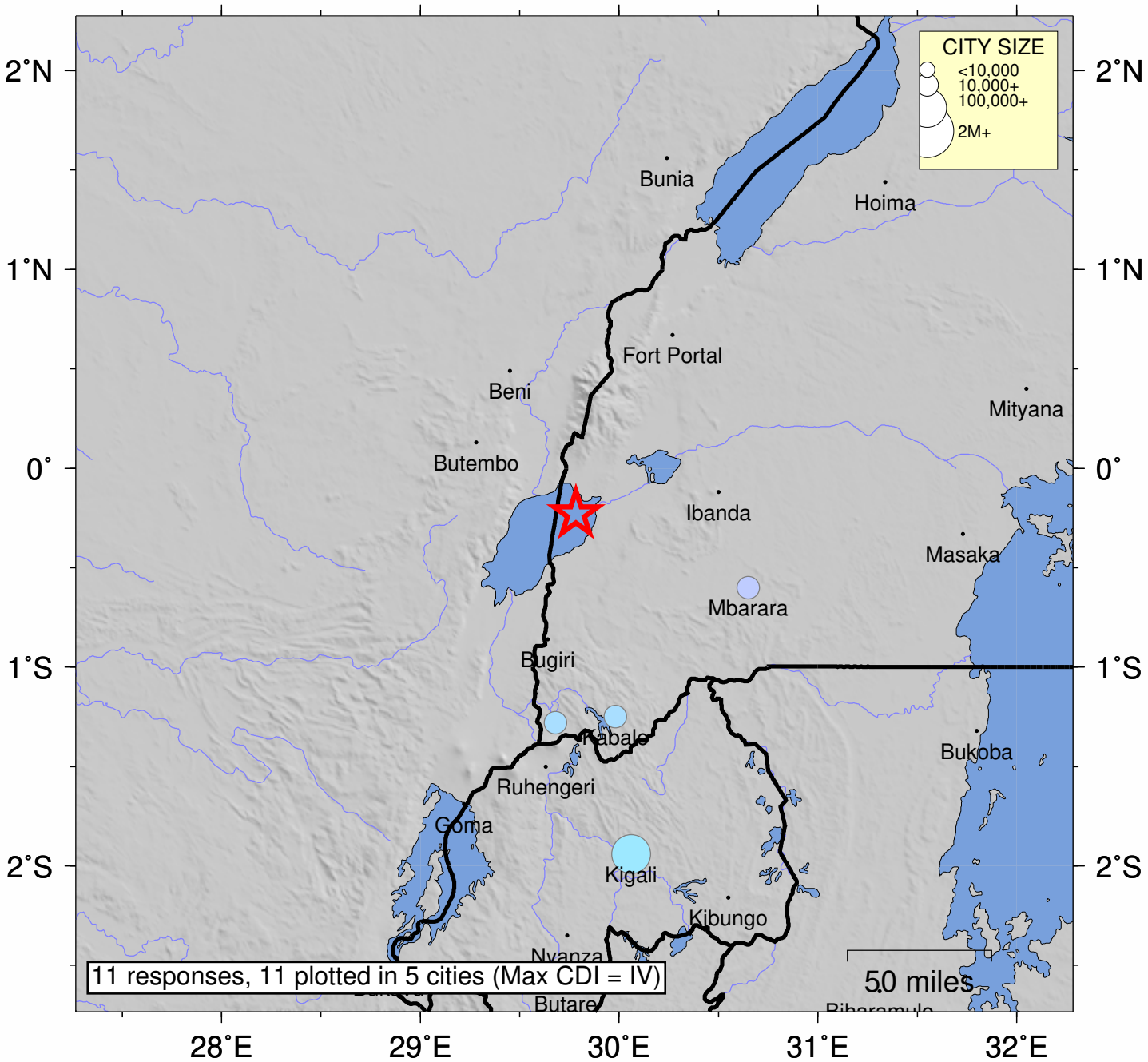

SHAKING	Not felt	Weak	Light	Moderate	Strong	Very strong	Severe	Violent	Extreme
DAMAGE	none	none	none	Very light	Light	Moderate	Moderate/Heavy	Heavy	Very Heavy
INTENSITY	I	II-III	IV	V	VI	VII	VIII	IX	X+

Processed: Wed Jan 29 22:32:35 2020 vmdyfi1