USGS Community Internet Intensity Map
LAKE EDWARD REGION, UGANDA
2020-01-28 22:32:06 UTC 0.2296S 29.7826E M4.7 Depth: 10 km ID:us60007ik2

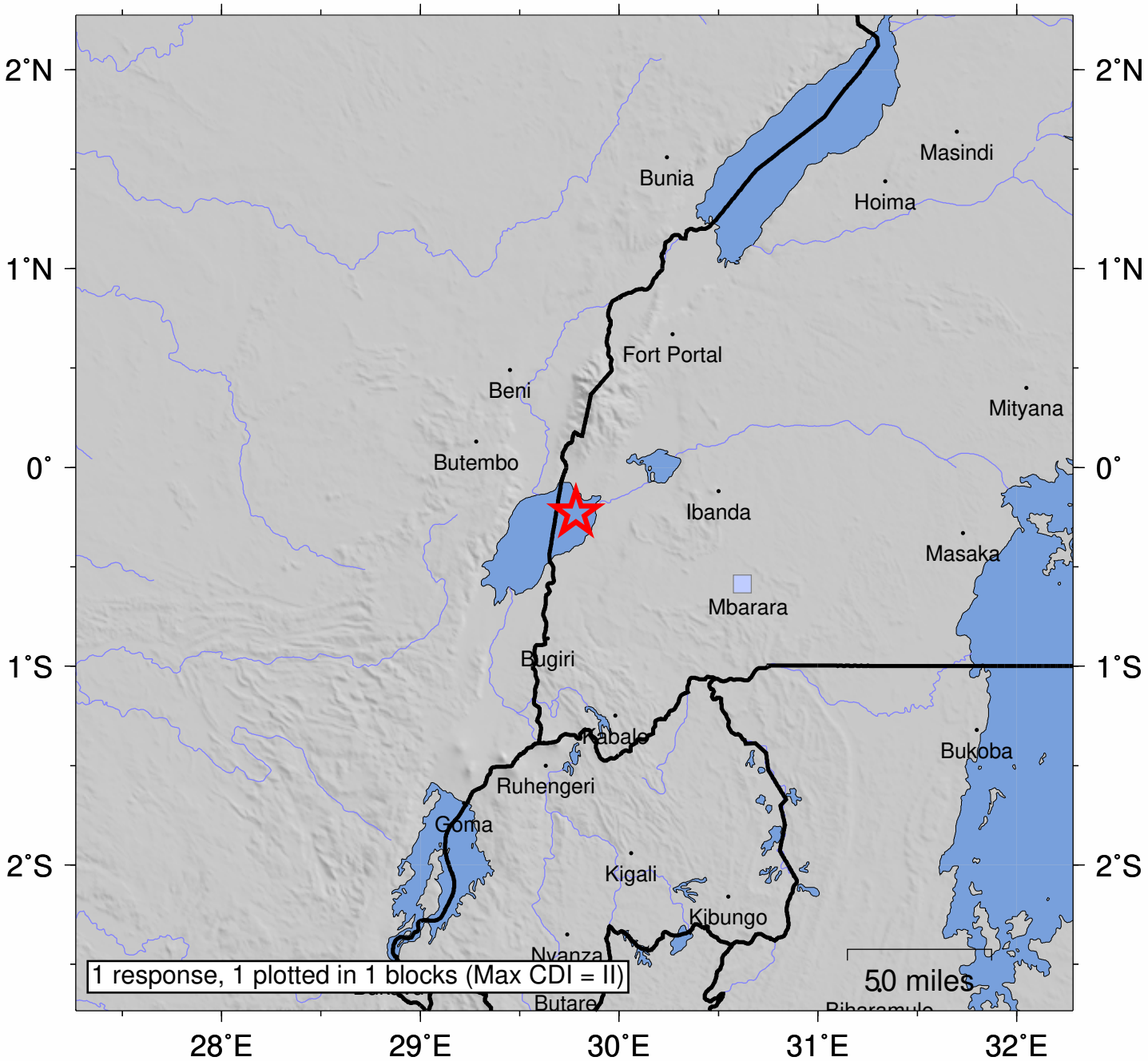

SHAKING	*Not felt*	*Weak*	*Light*	*Moderate*	*Strong*	Very strong	Severe	Violent	Extreme
DAMAGE	none	none	none	Very light	*Light*	*Moderate*	*Moderate/Heavy*	*Heavy*	*Very Heavy*
INTENSITY	I	II-III	IV	V	VI	VII	VIII	IX	X+

Processed: Wed Jan 29 00:24:19 2020 vmdyfi1