USGS Community Internet Intensity Map
NEPAL

May 13 2015 04:44:41 PM local 27.8269N 85.9937E M4.0 Depth: 10 km ID:us20002eza

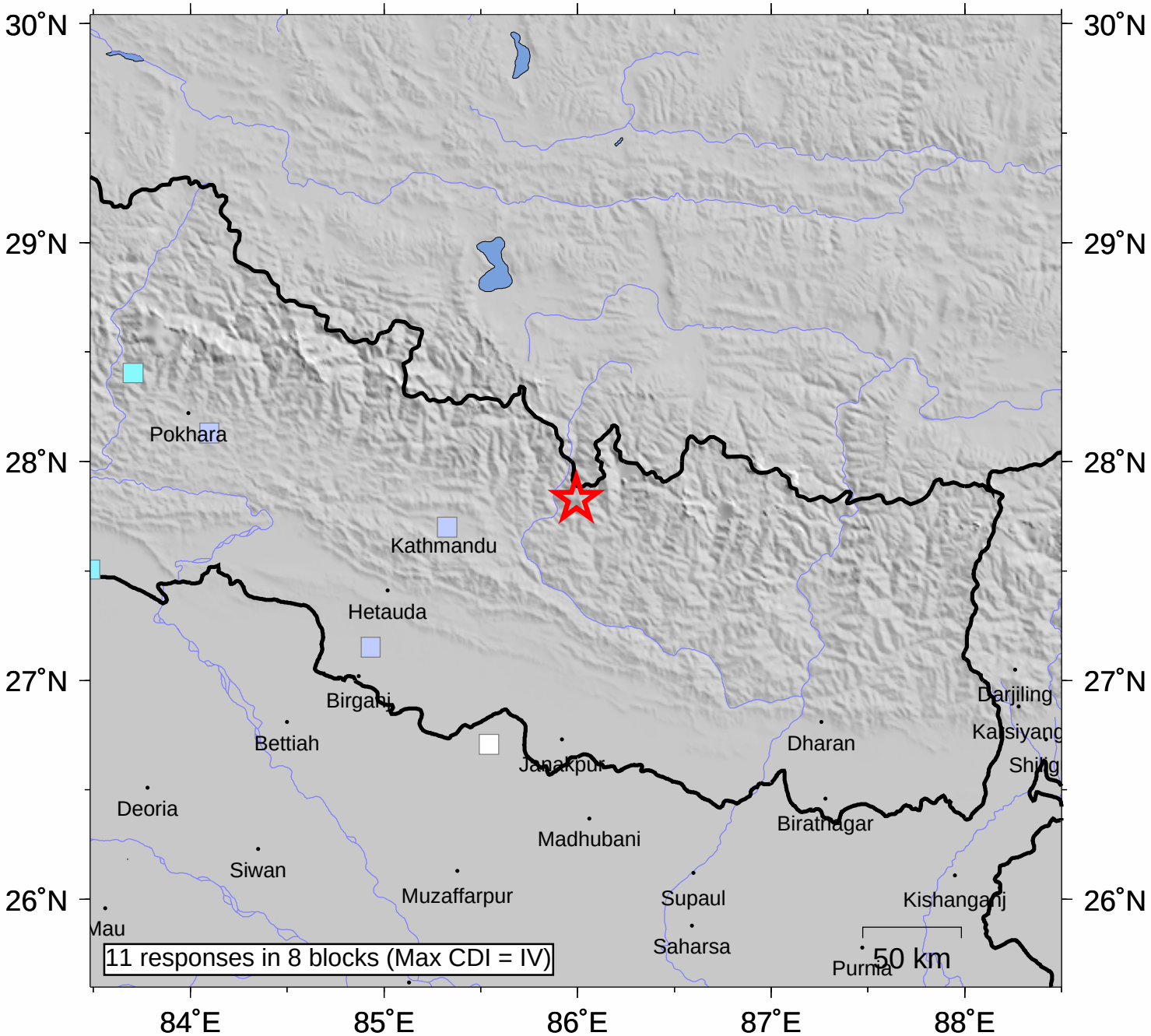

INTENSITY	I	II-III	IV	V	VI	VII	VIII	IX	X+
SHAKING	Not felt	Weak	Light	Moderate	Strong	Very strong	Severe	Violent	Extreme
DAMAGE	none	none	none	Very light	Light	Moderate	Moderate/Heavy	Heavy	V. Heavy

Processed: Sat May 16 20:57:25 2015