USGS Community Internet Intensity Map
INDIA-BANGLADESH BORDER REGION

Apr 27 2015 06:05:52 PM local 26.8283N 88.0476E M5.1 Depth: 27 km ID:us200029k7

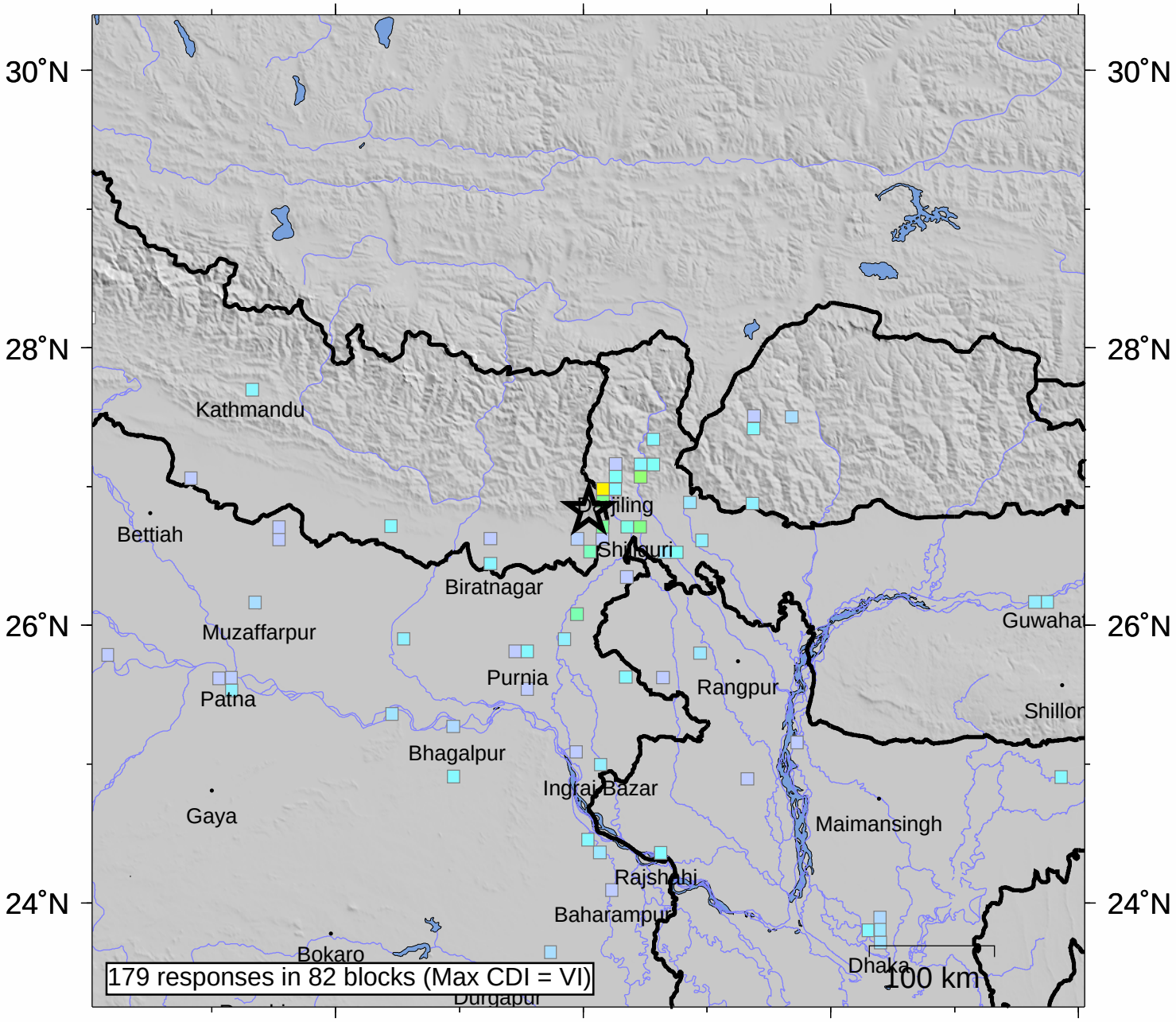

INTENSITY	I	II-III	IV	V	VI	VII	VIII	IX	X+
SHAKING	Not felt	Weak	Light	Moderate	Strong	Very strong	Severe	Violent	Extreme
DAMAGE	none	none	none	Very light	Light	Moderate	Moderate/Heavy	Heavy	V. Heavy

Processed: Mon May 11 09:22:15 2015