USGS Community Internet Intensity Map
NEPAL

Jun 20 2015 06:08:05 PM local 28.5523N 82.6319E M4.7 Depth: 10 km ID:us10002khh

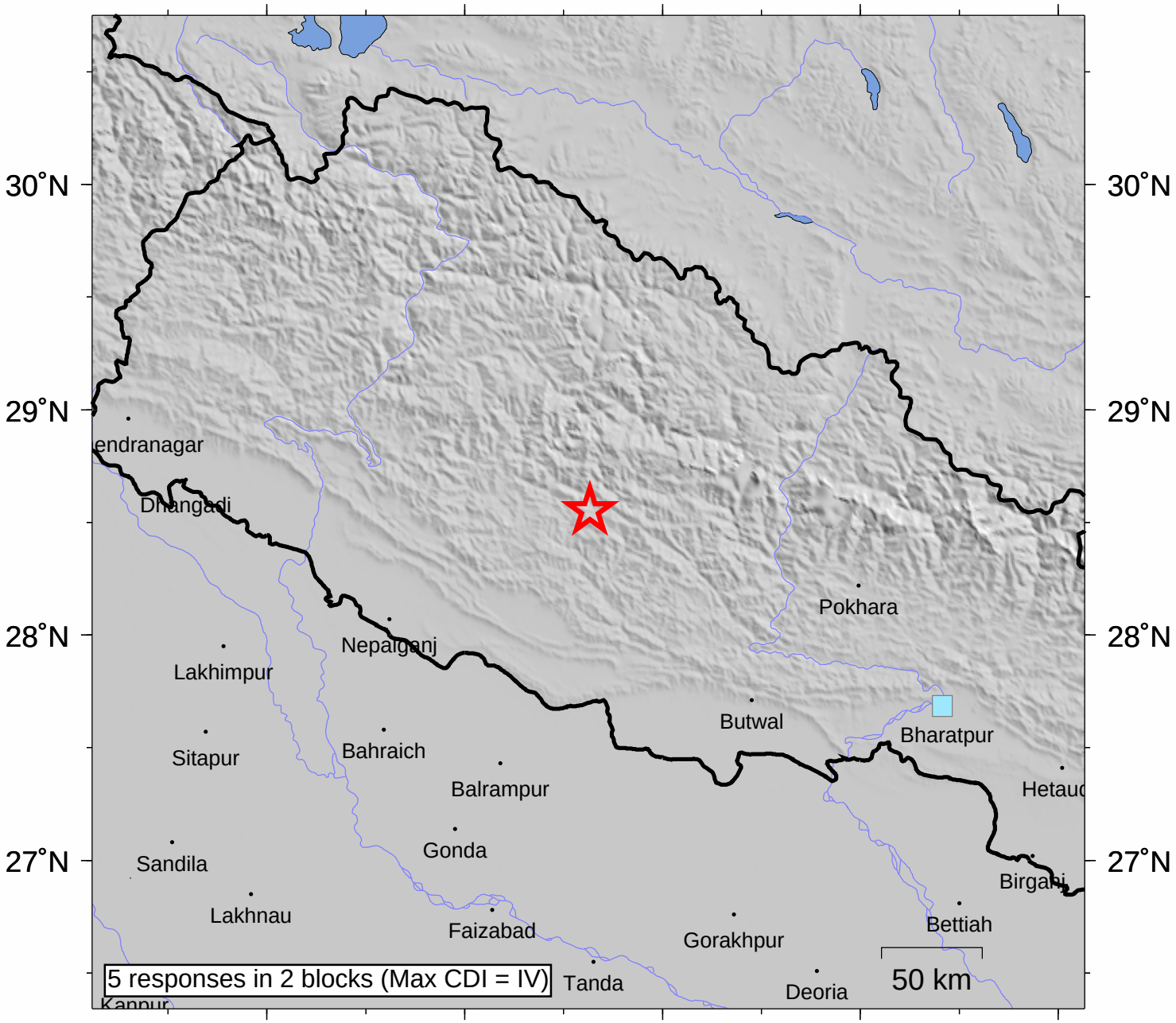

INTENSITY	I	II-III	IV	V	VI	VII	VIII	IX	X+
SHAKING	Not felt	Weak	Light	Moderate	Strong	Very strong	Severe	Violent	Extreme
DAMAGE	none	none	none	Very light	Light	Moderate	Moderate/Heavy	Heavy	V. Heavy

Processed: Mon Jul 6 06:53:18 2015