USGS Community Internet Intensity Map
OFFSHORE NORTHERN CALIFORNIA

2020-03-18 22:08:20 UTC 40.3475N 124.4562W M5.2 Depth: 28 km ID:nc73355700

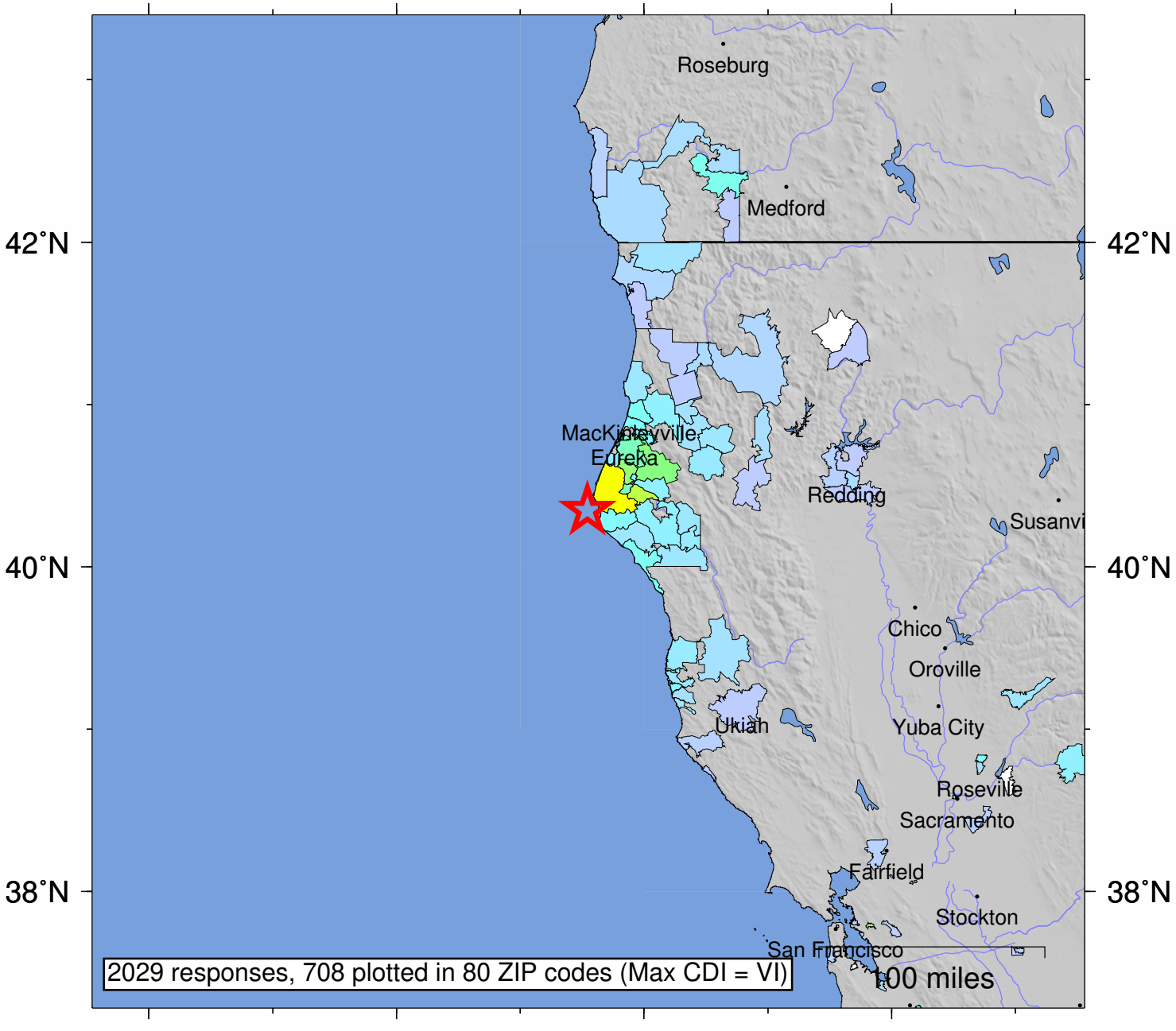

SHAKING	*Not felt*	*Weak*	*Light*	*Moderate*	*Strong*	Very strong	Severe	Violent	Extreme
DAMAGE	none	none	none	Very light	*Light*	*Moderate*	*Moderate/Heavy*	*Heavy*	*Very Heavy*
INTENSITY	I	II-III	IV	V	VI	VII	VIII	IX	X+

Processed: Tue Mar 24 04:52:56 2020 vmdyfi1