USGS Community Internet Intensity Map
OFFSHORE NORTHERN CALIFORNIA

2020-03-09 02:59:08 UTC 40.3917N 125.0937W M5.8 Depth: 3 km ID:nc73351710

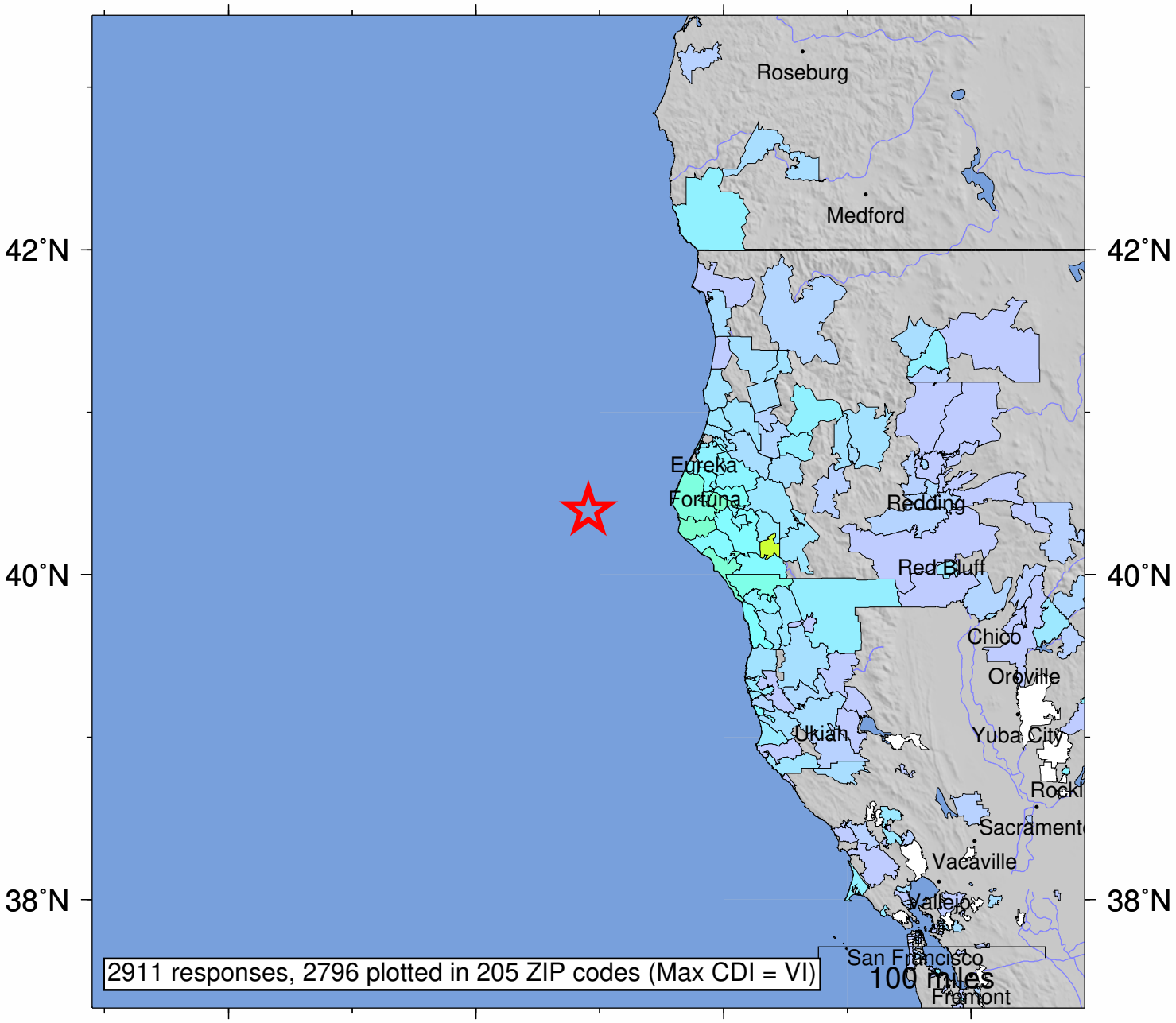

SHAKING	*Not felt*	*Weak*	*Light*	*Moderate*	*Strong*	Very strong	Severe	Violent	Extreme
DAMAGE	none	none	none	Very light	*Light*	*Moderate*	*Moderate/Heavy*	*Heavy*	*Very Heavy*
INTENSITY	I	II-III	IV	V	VI	VII	VIII	IX	X+

Processed: Mon Mar 9 22:57:05 2020 vmdyfi2