USGS Community Internet Intensity Map
NEAR THE COAST OF WESTERN TURKEY

Feb 12 2017 03:48:15 PM local 39.6001N 26.0922E M5.2 Depth: 3 km ID:us20008jcc

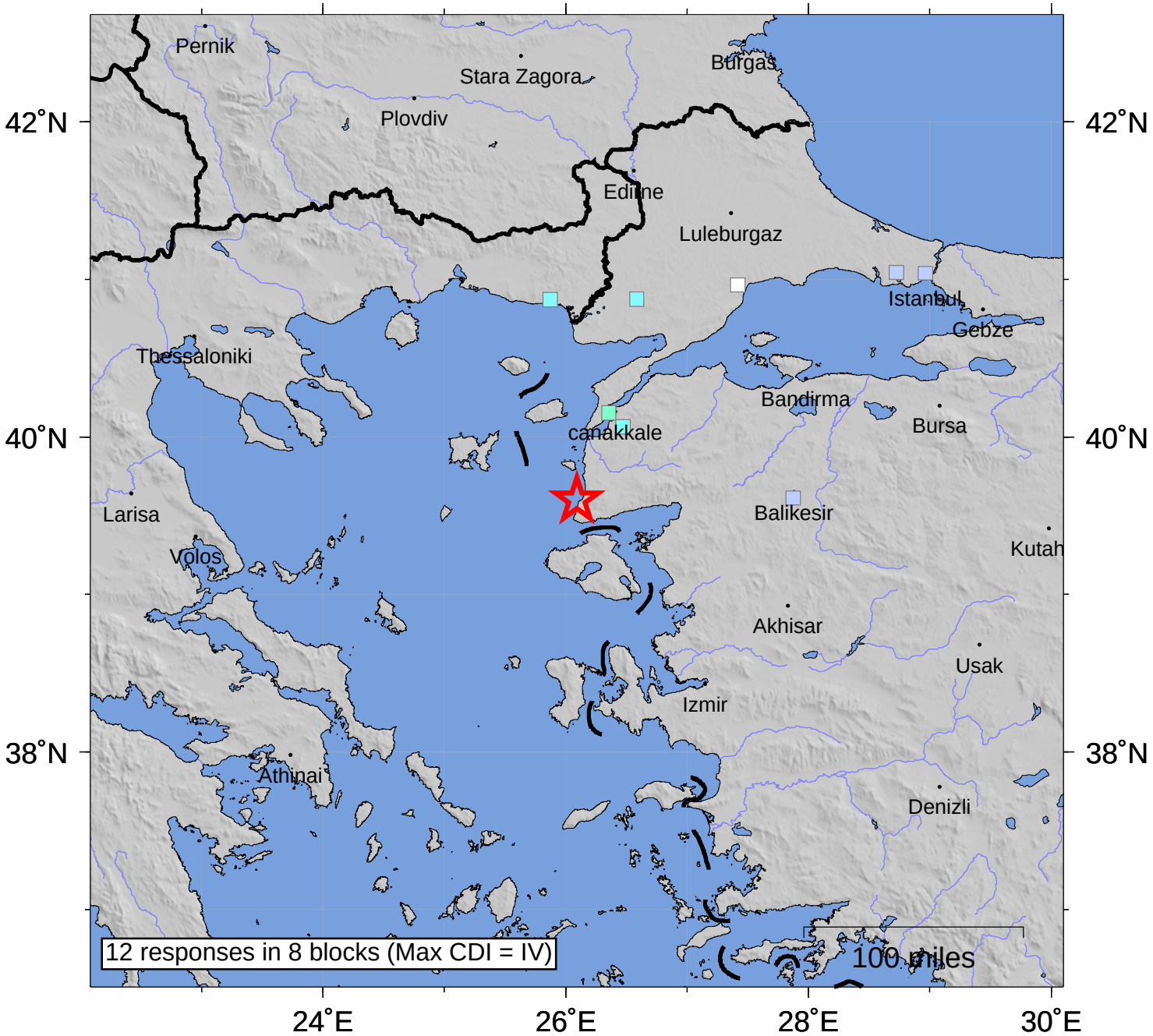

SHAKING	*Not felt*	*Weak*	*Light*	*Moderate*	*Strong*	Very strong	Severe	Violent	Extreme
DAMAGE	none	none	none	Very light	*Light*	*Moderate*	*Moderate/Heavy*	*Heavy*	*Very Heavy*
INTENSITY	I	II-III	IV	V	VI	VII	VIII	IX	X+

Processed: Mon Feb 13 05:33:05 2017 vmdyfi1