USGS Community Internet Intensity Map
NEAR THE COAST OF WESTERN TURKEY

Feb 6 2017 12:58:02 PM local 39.5828N 26.1023E M5.4 Depth: 8 km ID:us20008hwm

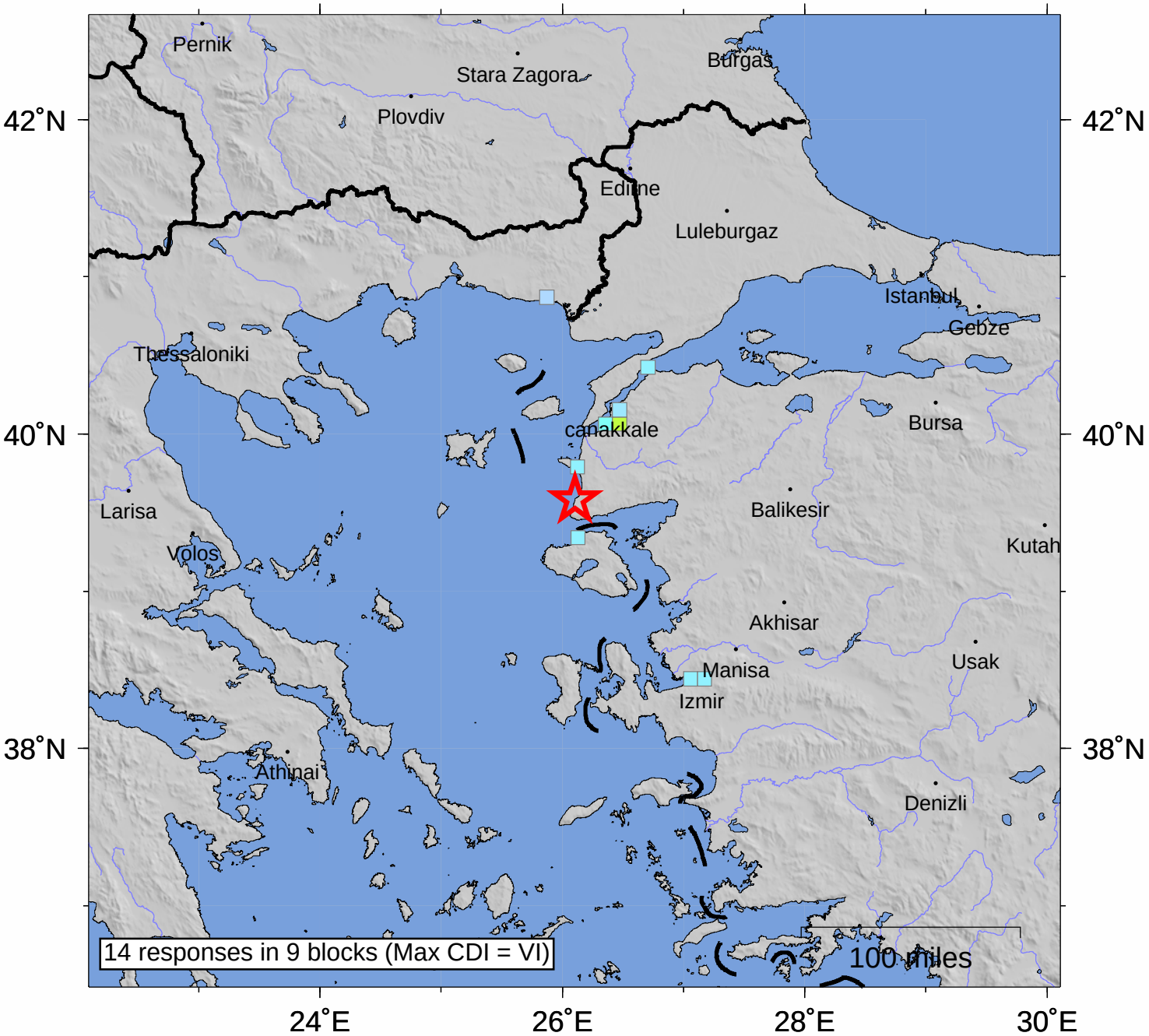

SHAKING	*Not felt*	*Weak*	*Light*	*Moderate*	*Strong*	Very strong	Severe	Violent	Extreme
DAMAGE	none	none	none	Very light	*Light*	*Moderate*	*Moderate/Heavy*	*Heavy*	*Very Heavy*
INTENSITY	I	II-III	IV	V	VI	VII	VIII	IX	X+

Processed: Tue Feb 7 02:48:57 2017 vmdyfi1