USGS Community Internet Intensity Map
NEPAL

Jun 13 2015 07:03:29 AM local 27.6631N 86.1257E M4.8 Depth: 10 km ID:us20002pk4

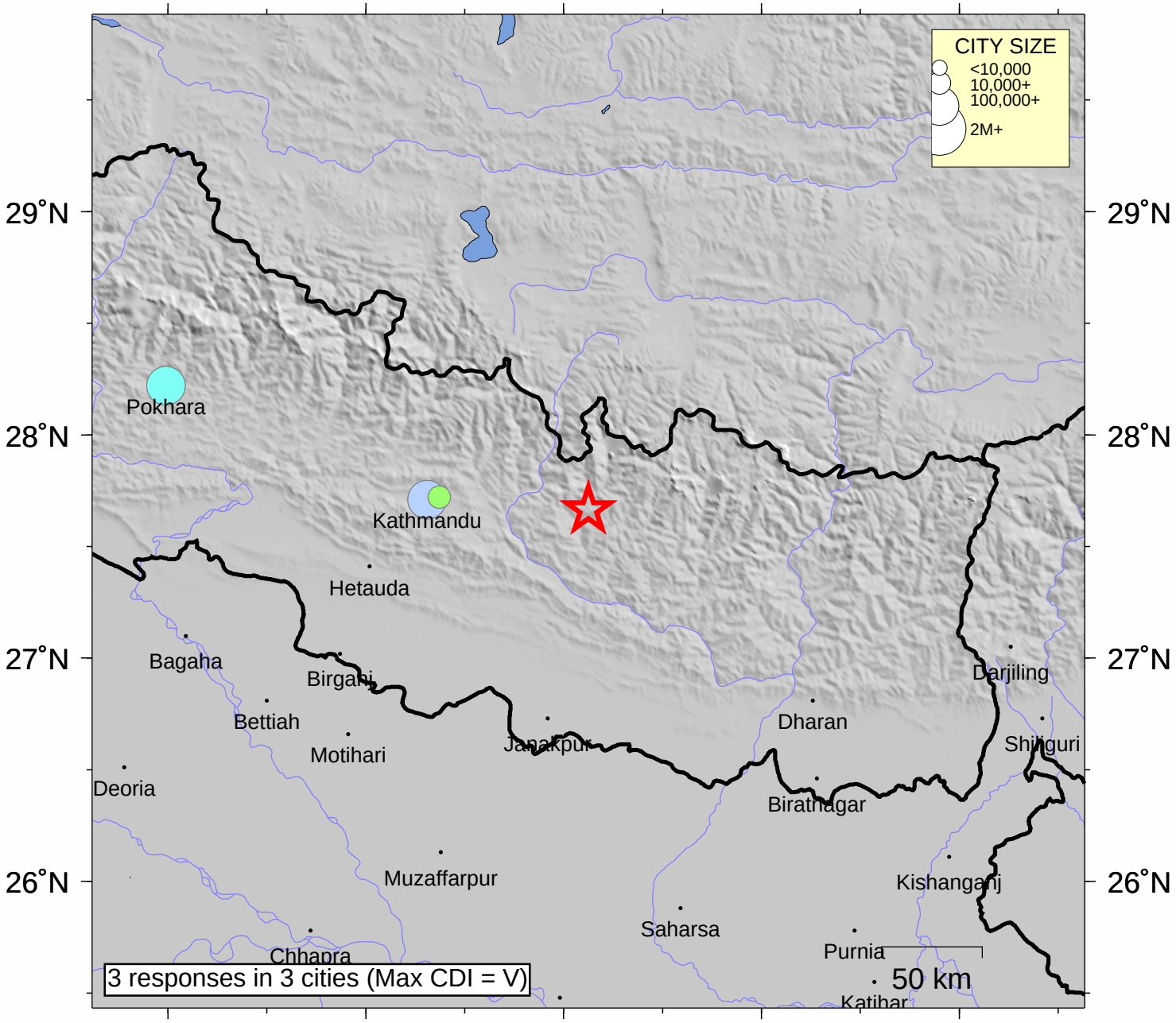

INTENSITY	I	II-III	IV	V	VI	VII	VIII	IX	X+
SHAKING	Not felt	Weak	Light	Moderate	Strong	Very strong	Severe	Violent	Extreme
DAMAGE	none	none	none	Very light	Light	Moderate	Moderate/Heavy	Heavy	V. Heavy

Processed: Sat Jun 13 14:24:07 2015