USGS Community Internet Intensity Map
NEPAL

May 2 2015 11:20:46 AM local 28.2745N 84.6212E M5.0 Depth: 10 km ID:us20002atq

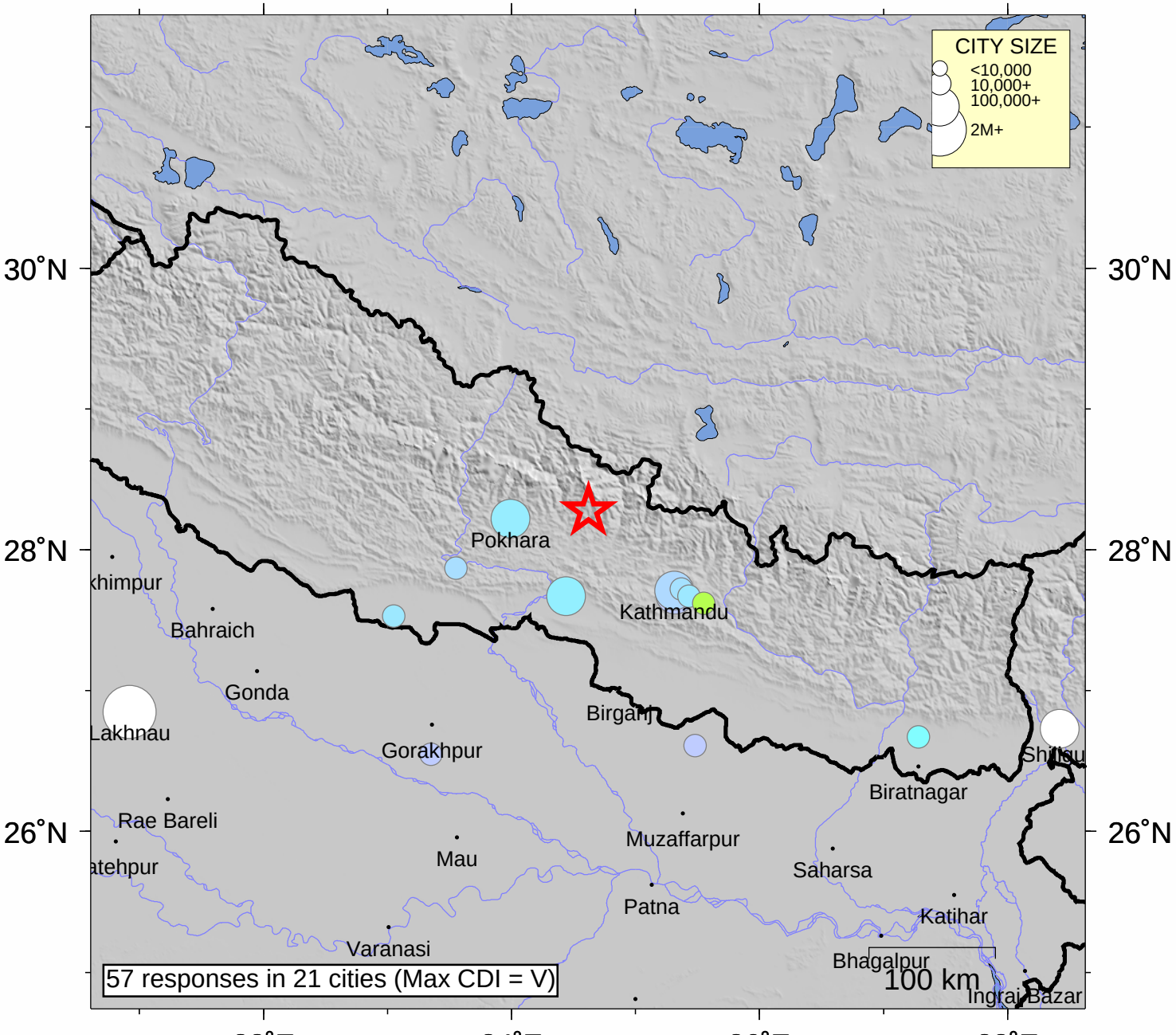

INTENSITY	I	II-III	IV	V	VI	VII	VIII	IX	X+
SHAKING	Not felt	Weak	Light	Moderate	Strong	Very strong	Severe	Violent	Extreme
DAMAGE	none	none	none	Very light	Light	Moderate	Moderate/Heavy	Heavy	V. Heavy

Processed: Mon May 4 17:30:40 2015