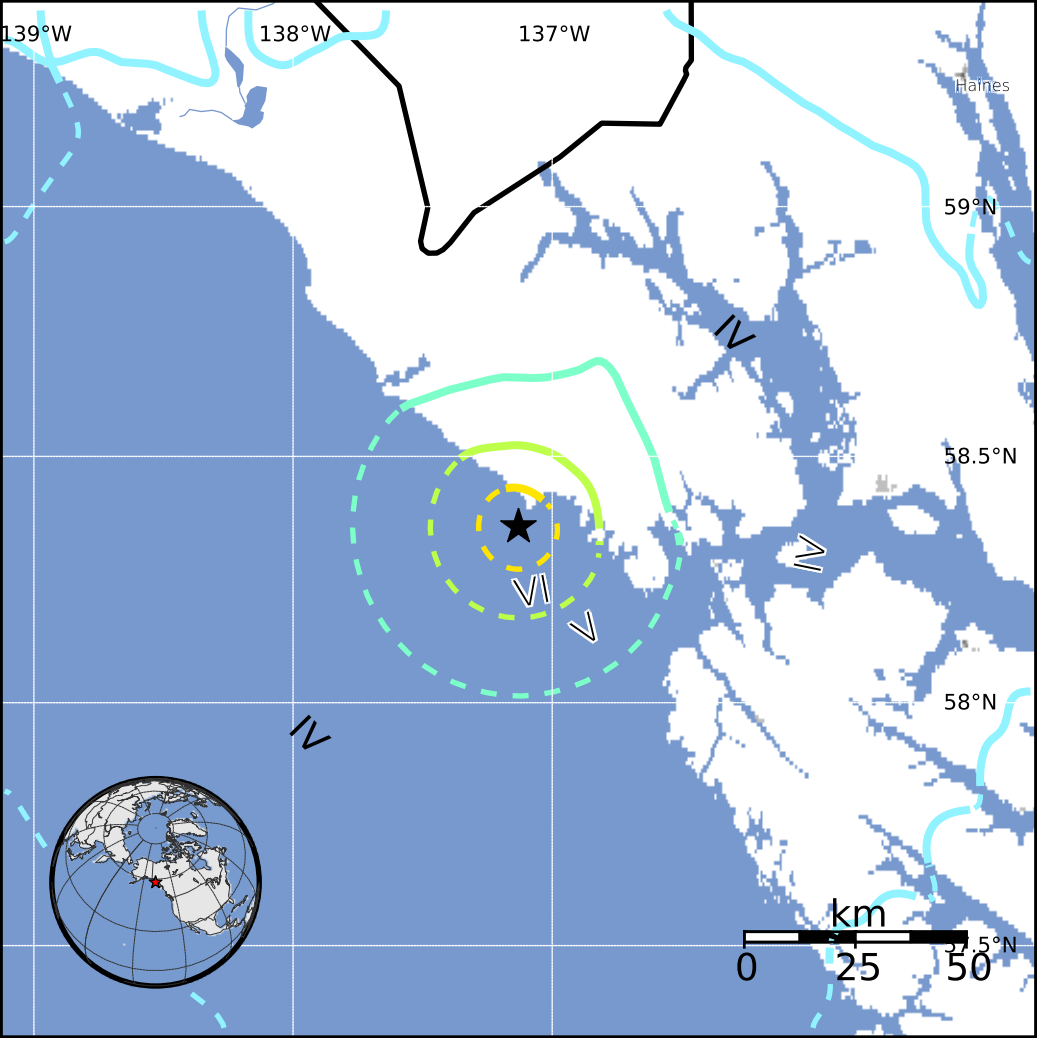
139°W
138°W
137°W
Haines
59°N
58.5°N
58°N
57.5°N
IV
IV
VI
V
IV
km
0
25
50