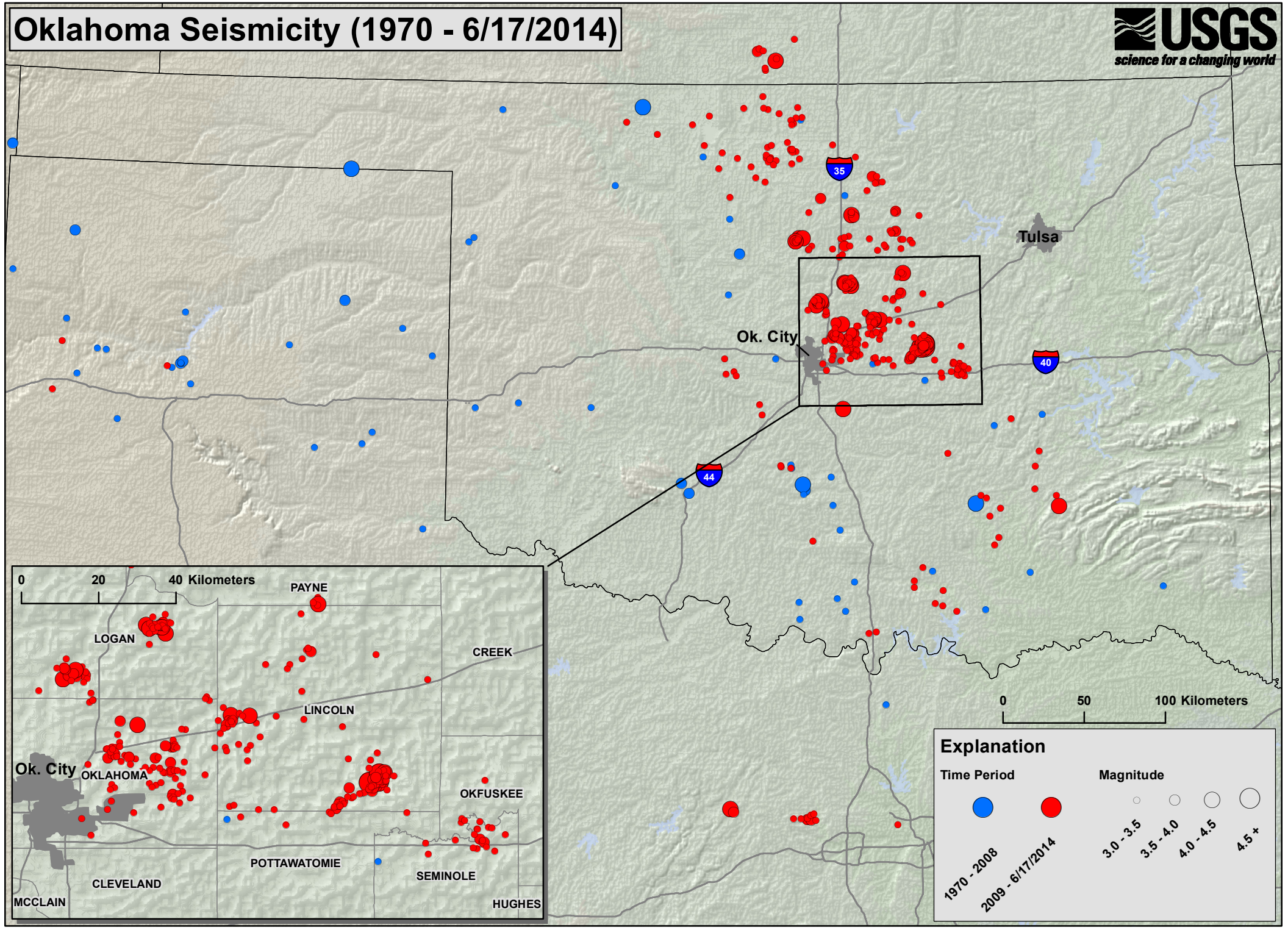
Oklahoma Seismicity (1970 - 6/17/2014)
USGS
science for a changing world
Tulsa
Ok. City
35
40
44
0
50
100 Kilometers
Explanation
Time Period
1970 - 2008
2009 - 6/17/2014
Magnitude
3.0 - 3.5
3.5 - 4.0
4.0 - 4.5
4.5 +
0
20
40 Kilometers
PAYNE
LOGAN
CREEK
LINCOLN
Ok. City
OKLAHOMA
OKFUSKEE
POTTAWATOMIE
SEMINOLE
CLEVELAND
MCCLAIN
HUGHES