USGS Community Internet Intensity Map
INDIA-NEPAL BORDER REGION

Sep 18 2011 06:10:48 PM local 27.723N 88.064E M6.9 Depth: 19 km ID:usc0005wg6

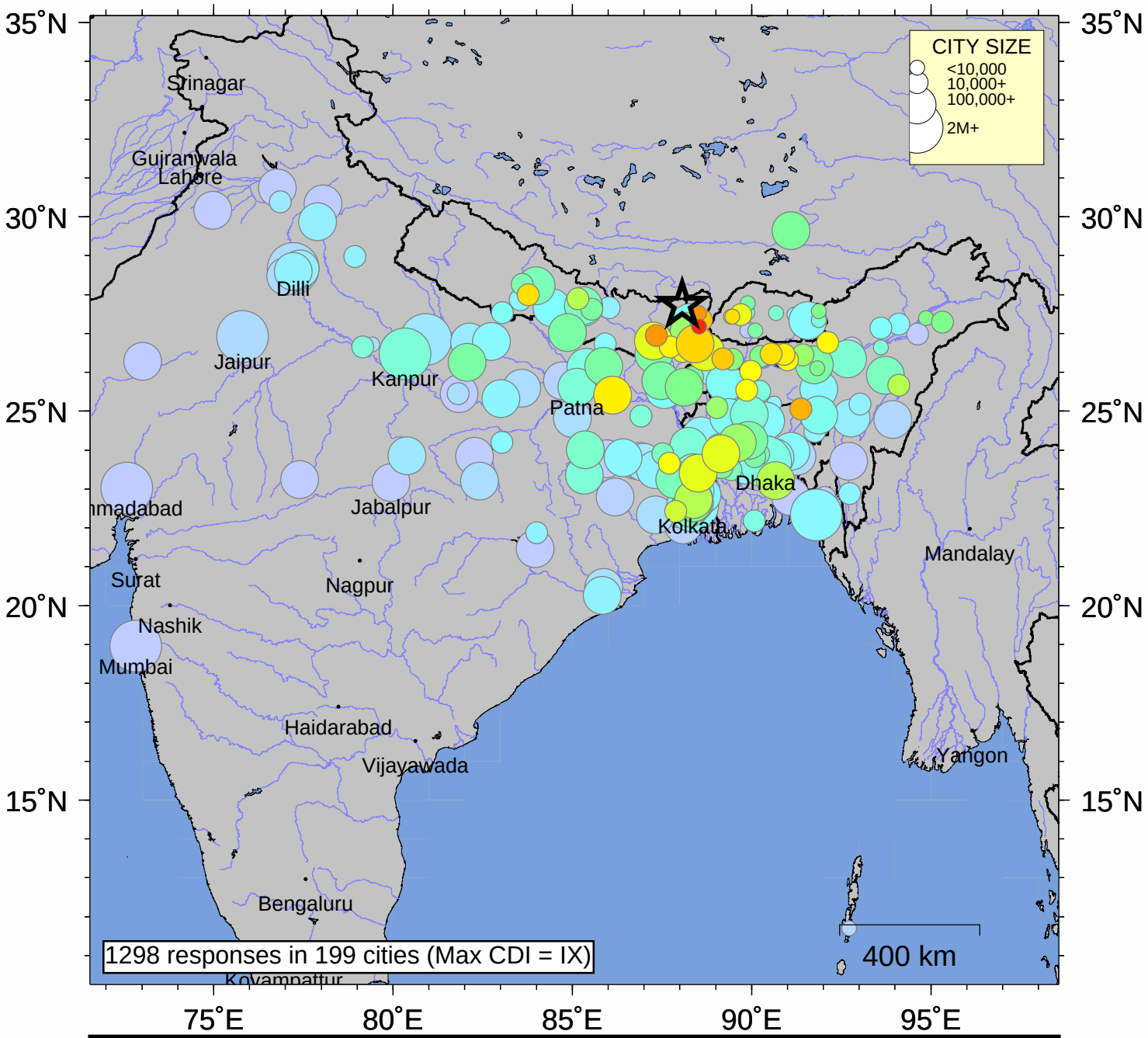

INTENSITY	I	II-III	IV	V	VI	VII	VIII	IX	X+
SHAKING	Not felt	Weak	Light	Moderate	Strong	Very strong	Severe	Violent	Extreme
DAMAGE	none	none	none	Very light	Light	Moderate	Moderate/Heavy	Heavy	V. Heavy

Processed: Mon Sep 26 21:41:01 2011