USGS Community Internet Intensity Map
SOUTHWESTERN PAKISTAN

Jan 19 2011 01:23:23 local 28.7317N 63.9275E M7.2 Depth: 68 km ID:us2011ggbx

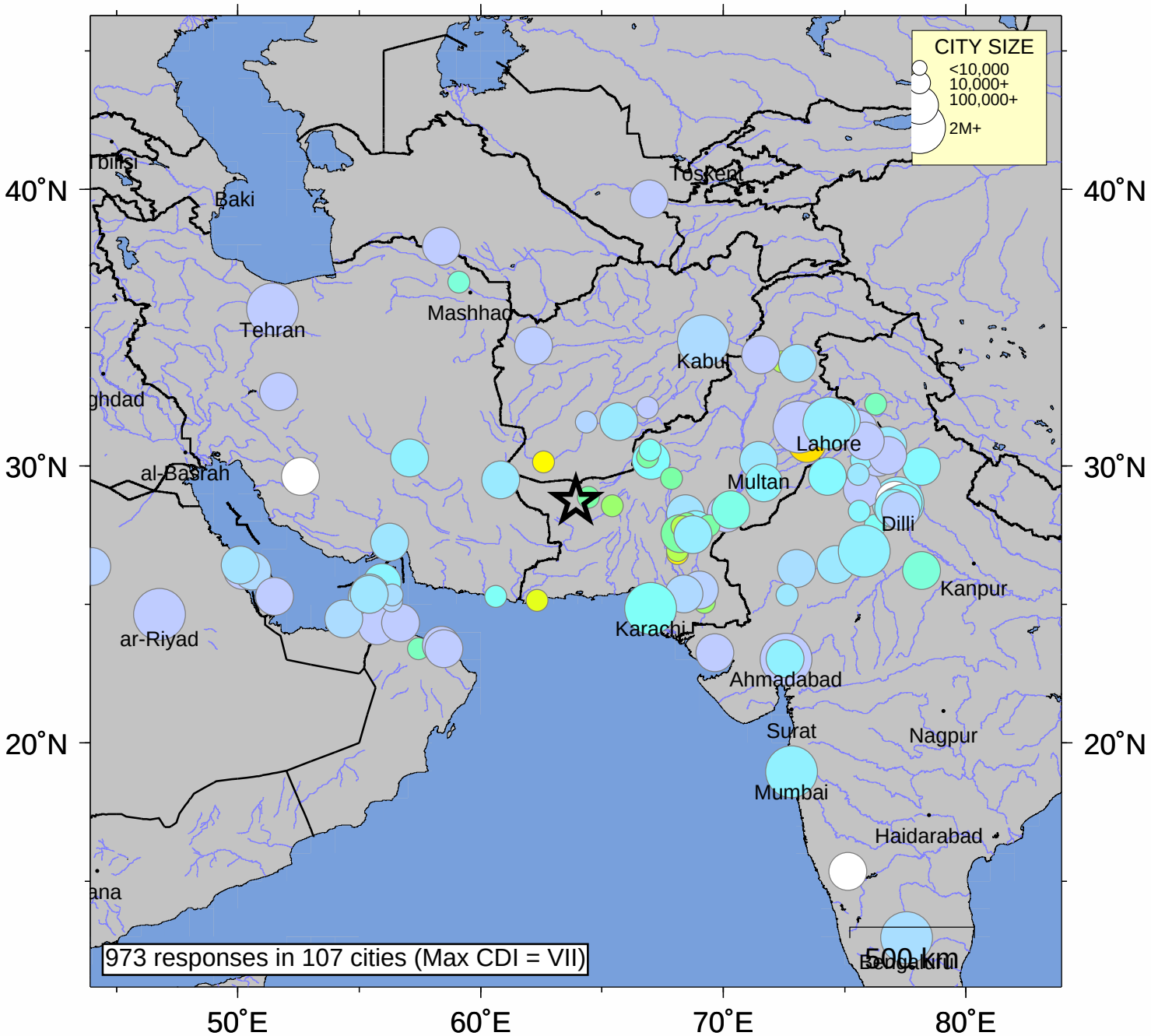

INTENSITY	I	II-III	IV	V	VI	VII	VIII	IX	X+
SHAKING	Not felt	Weak	Light	Moderate	Strong	Very strong	Severe	Violent	Extreme
DAMAGE	none	none	none	Very light	Light	Moderate	Moderate/Heavy	Heavy	V. Heavy

Processed: Mon Jan 24 11:27:26 2011