USGS Community Internet Intensity Map
POTOMAC-SHENANDOAH REGION

Jul 16 2010 05:04:47 local 39.1668N 77.2517W M3.6 Depth: 5 km ID:us2010yua6

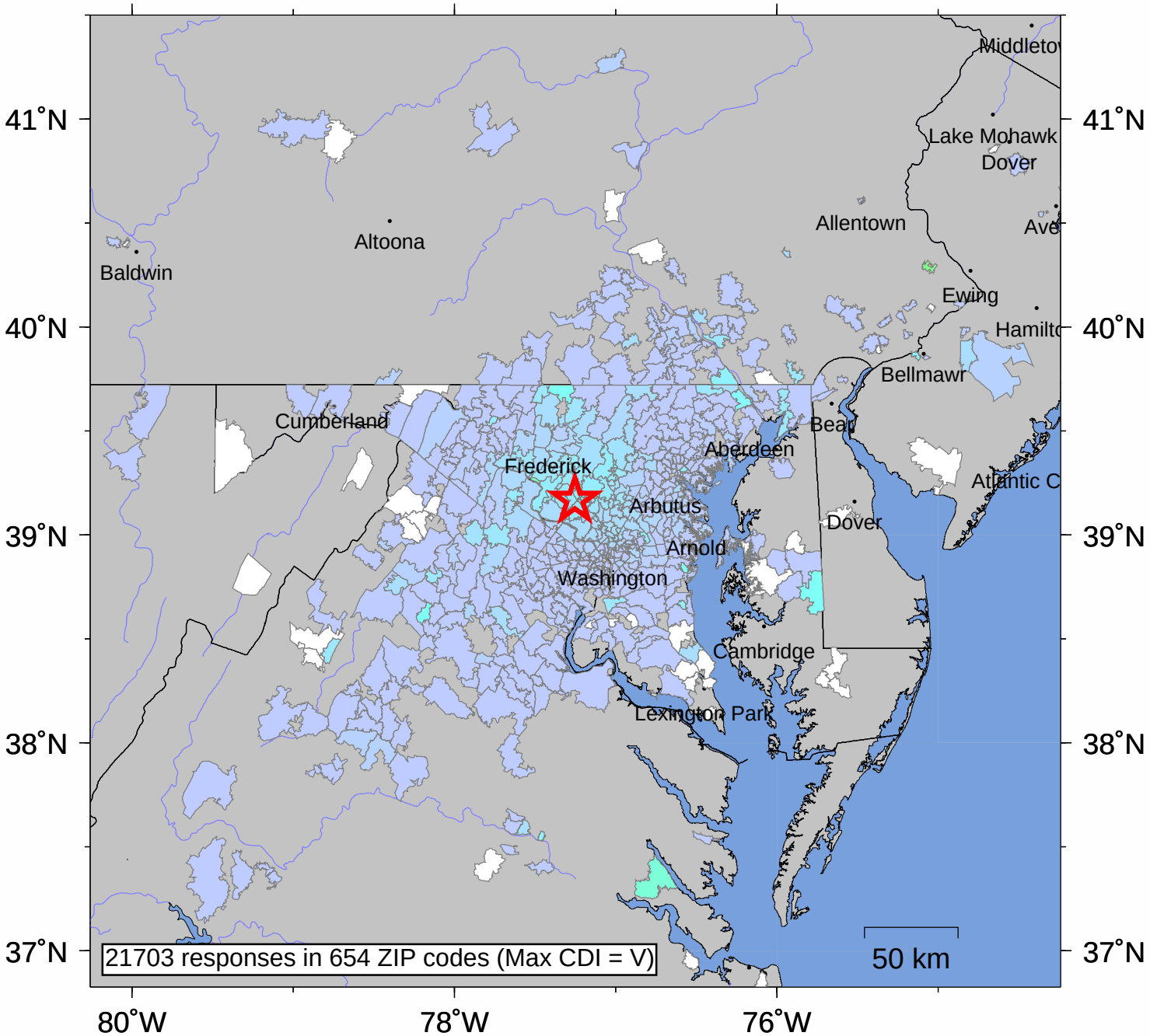

INTENSITY	I	II-III	IV	V	VI	VII	VIII	IX	X+
SHAKING	Not felt	Weak	Light	Moderate	Strong	Very strong	Severe	Violent	Extreme
DAMAGE	none	none	none	Very light	Light	Moderate	Moderate/Heavy	Heavy	V. Heavy

Processed: Sun Aug 1 04:44:33 2010