EHZ SEMINAR

Wednesday, Nov. 2, 2005
10:30 am
Conference Rm 3-240

Liquefaction Hazard Mapping: Into the 21st Century

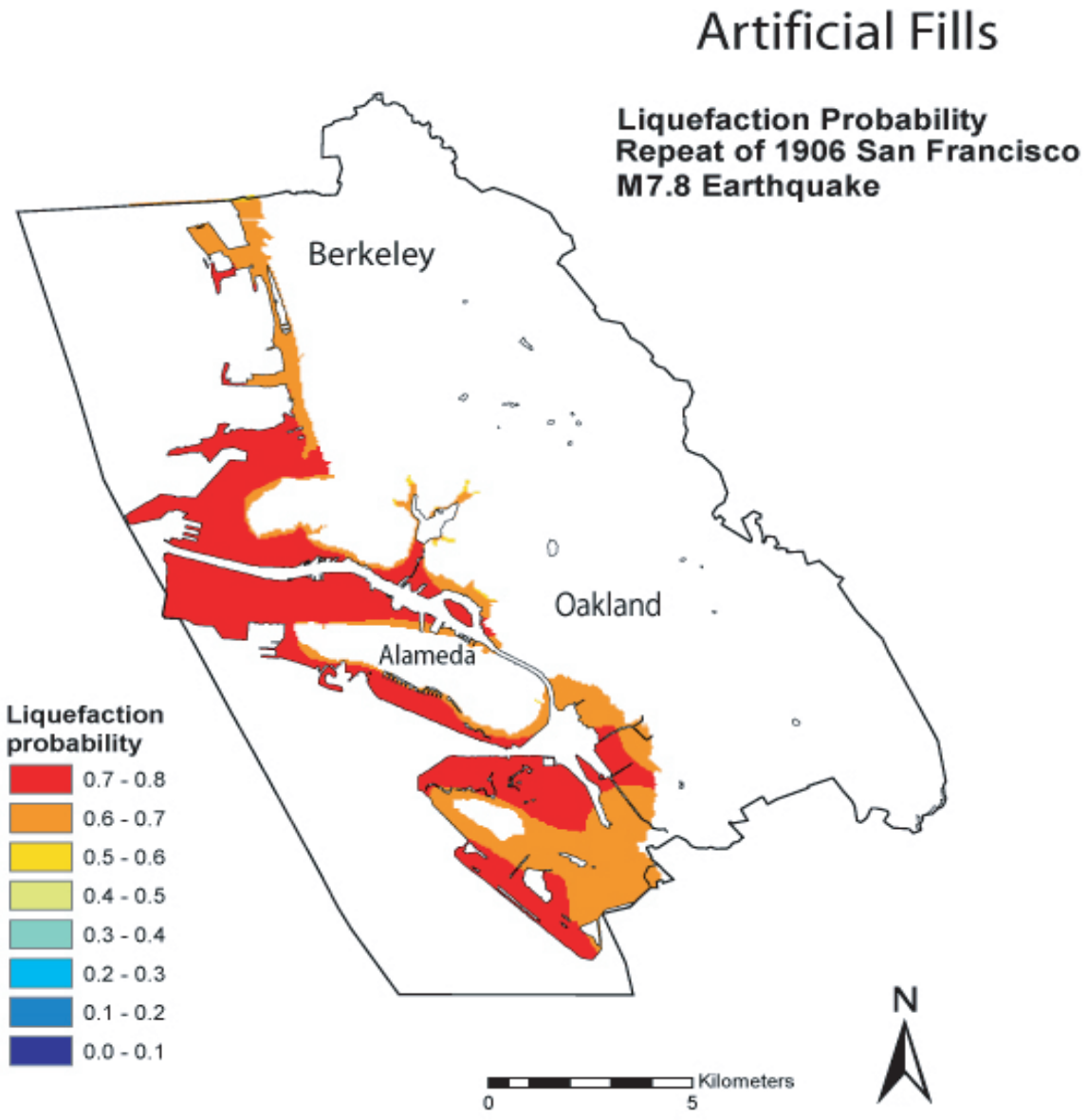

Tom Holzer
USGS, Menlo Park