EHZ SEMINAR

Wednesday, April 20, 2005
10:30 am
Conference Rm 3-240

Imaging Deformation in Non-Urban Settings Using InSAR Persistent Scatterers

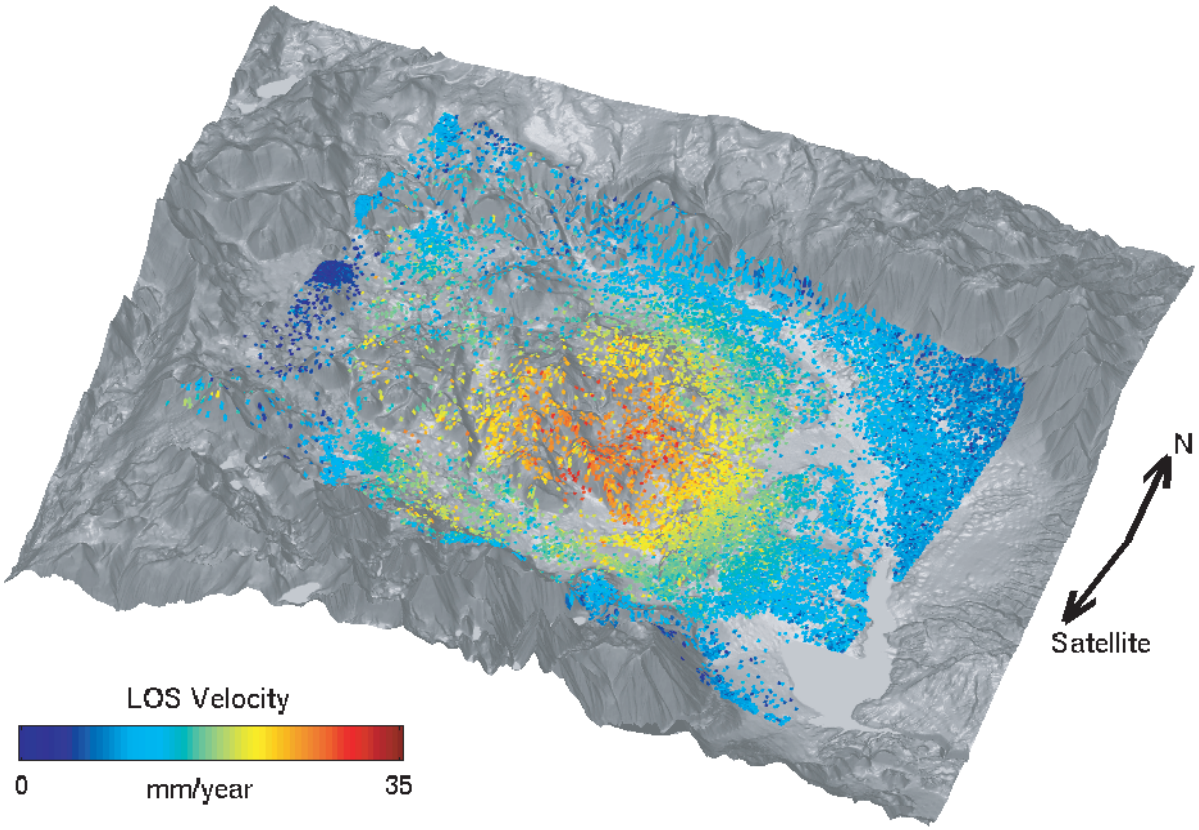

Long Valley Caldera, California

Andy Hooper
Stanford University