USGS Community Internet Intensity Map
NEPAL

May 12 2015 01:21:53 PM local 27.618N 86.1659E M6.3 Depth: 15 km ID:us20002ek5

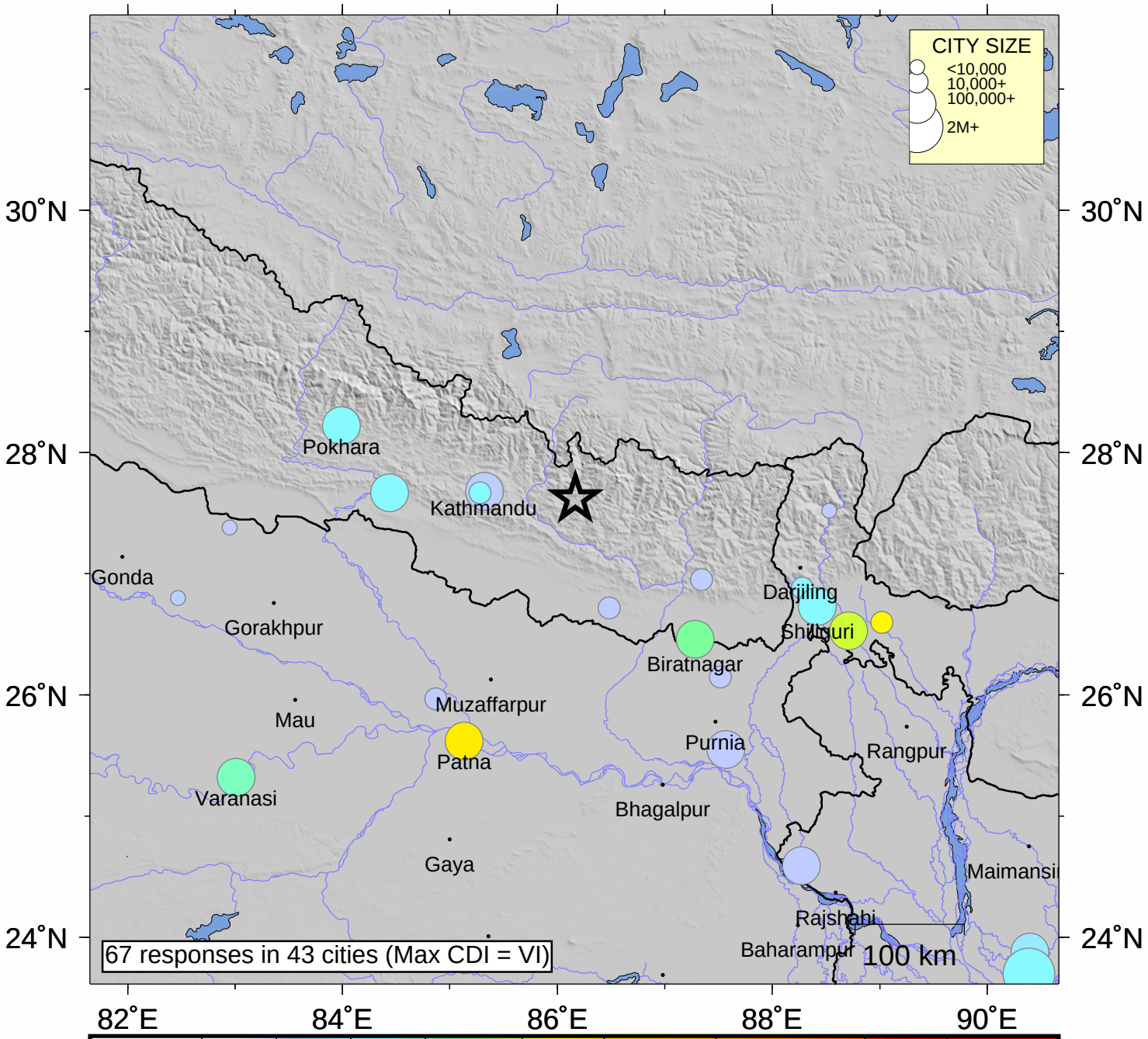

INTENSITY	I	II-III	IV	V	VI	VII	VIII	IX	X+
SHAKING	Not felt	Weak	Light	Moderate	Strong	Very strong	Severe	Violent	Extreme
DAMAGE	none	none	none	Very light	Light	Moderate	Moderate/Heavy	Heavy	V. Heavy

Processed: Sat May 16 07:26:28 2015