USGS Community Internet Intensity Map
NEPAL

Aug 15 2015 11:56:41 PM local 27.656N 85.8873E M4.7 Depth: 26 km ID:us100032lr

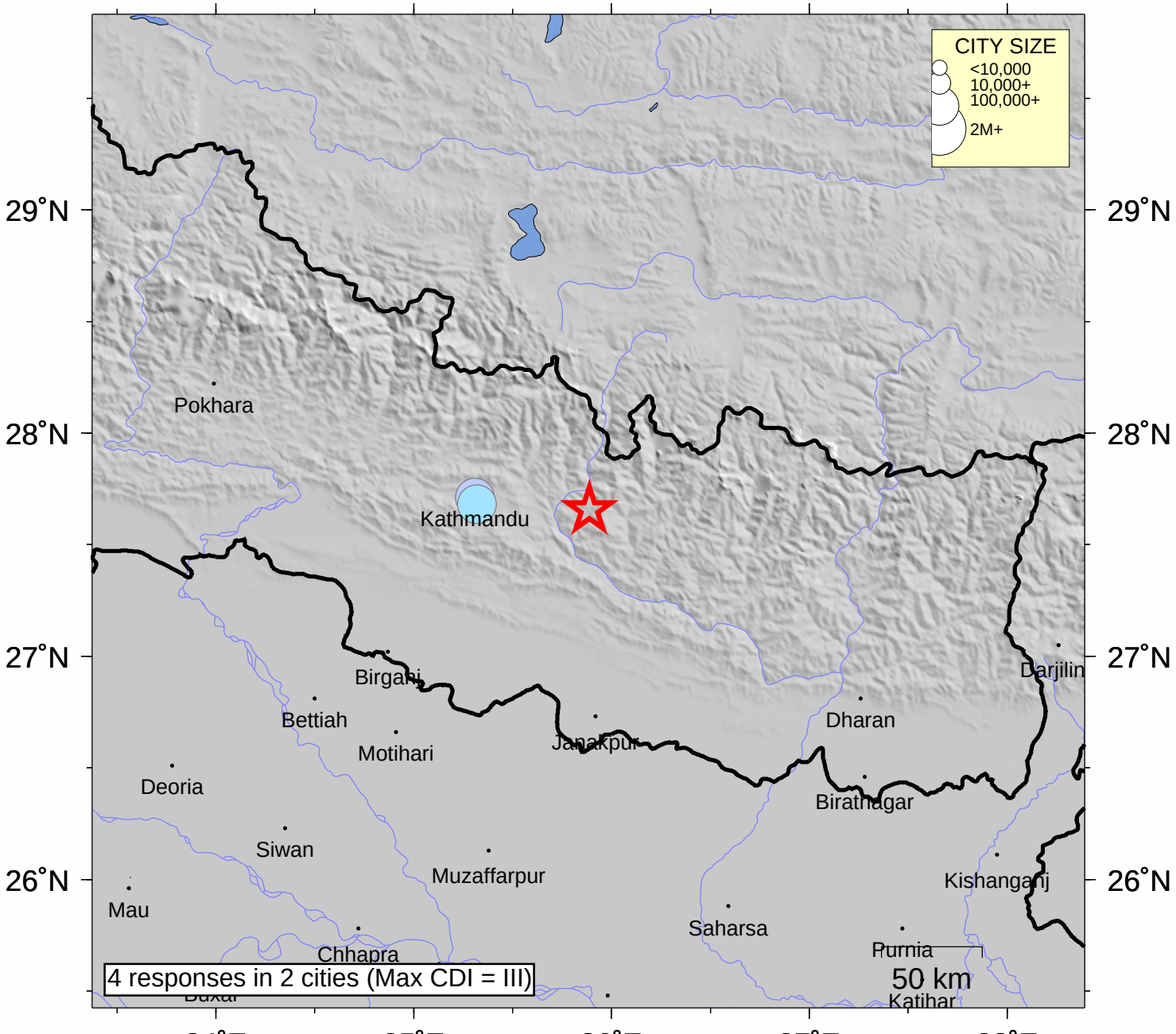

INTENSITY	I	II-III	IV	V	VI	VII	VIII	IX	X+
SHAKING	Not felt	Weak	Light	Moderate	Strong	Very strong	Severe	Violent	Extreme
DAMAGE	none	none	none	Very light	Light	Moderate	Moderate/Heavy	Heavy	V. Heavy

Processed: Sun Aug 16 14:42:41 2015