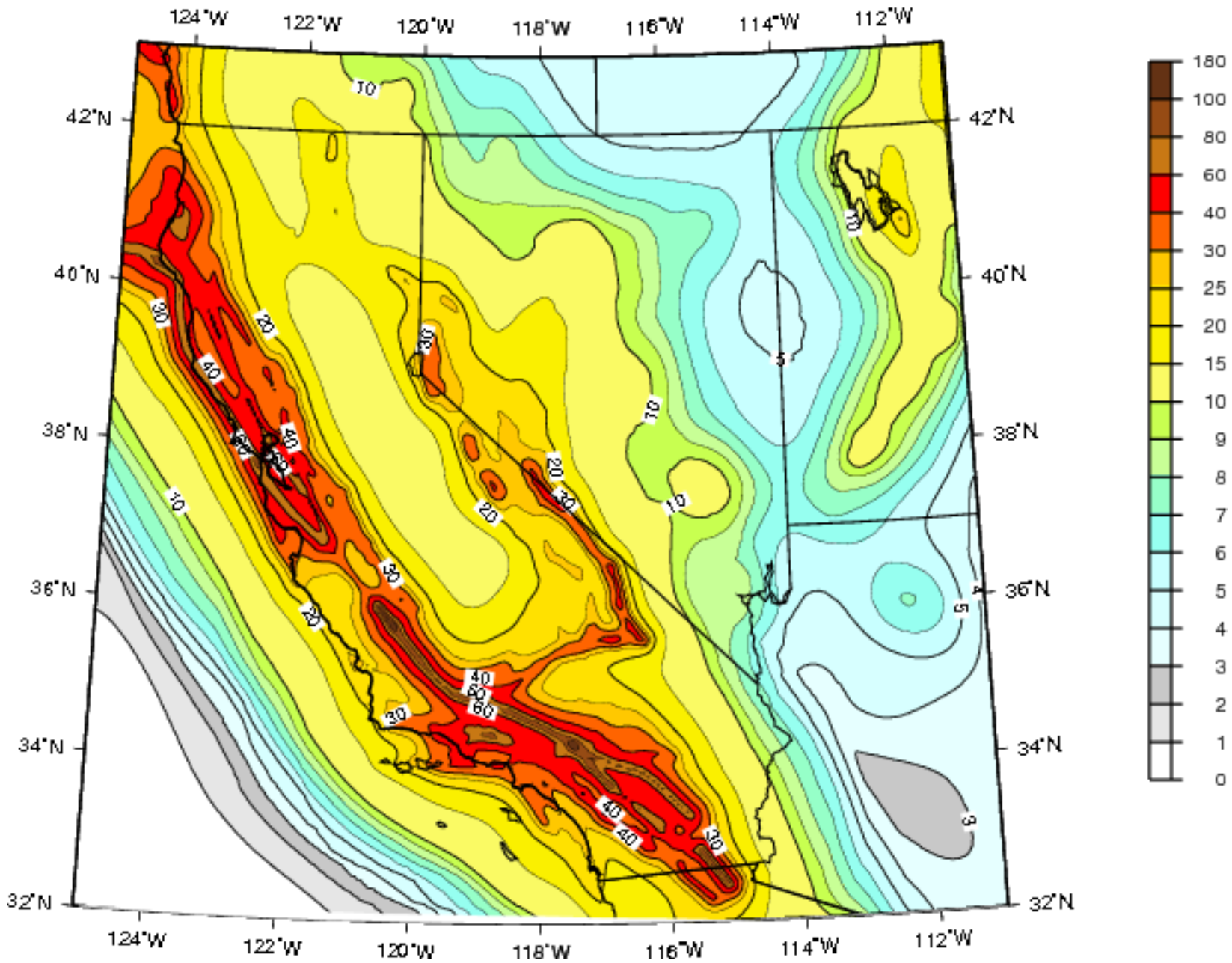1.0 sec SA (%g) with 10% Probability of Exceedance in 50 Years
USGS Map, Oct. 2002rev