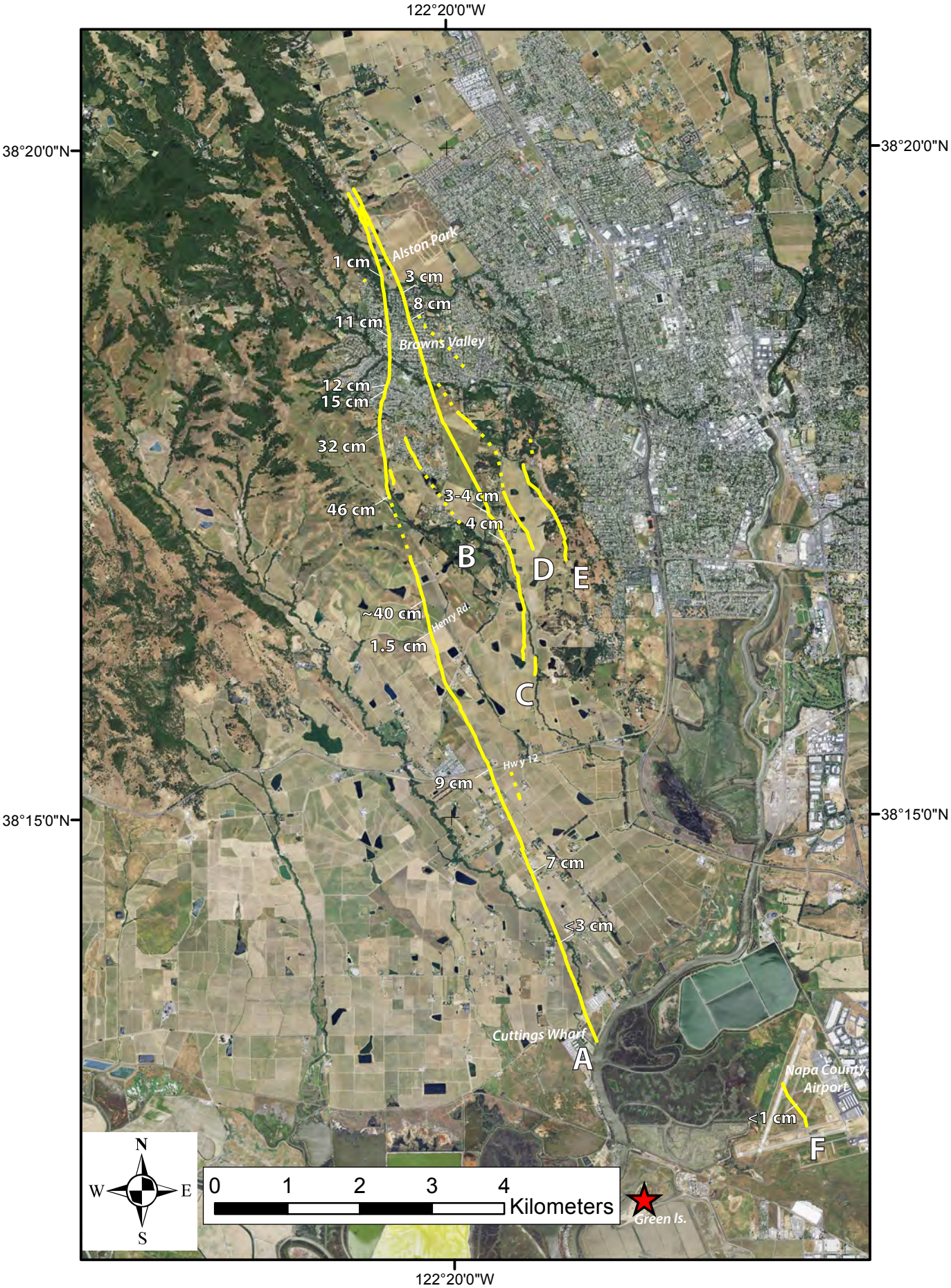
122°20'0"W
38°20'0"N
38°15'0"N
Alston Park
1 cm
3 cm
8 cm
11 cm
Browns Valley
12 cm
15 cm
32 cm
46 cm
3-4 cm
4 cm
B
D
E
~40 cm
Henry Rd.
1.5 cm
C
Hwy 12
9 cm
7 cm
<3 cm
Cuttings Wharf
A
Napa County Airport
<1 cm
F
N
W
E
S
0
1
2
3
4
Kilometers
Green Is.