USGS Community Internet Intensity Map
XIZANG-NEPAL BORDER REGION

Apr 25 2015 09:30:28 PM local 28.1078N 85.0726E M4.6 Depth: 10 km ID:us2000295v

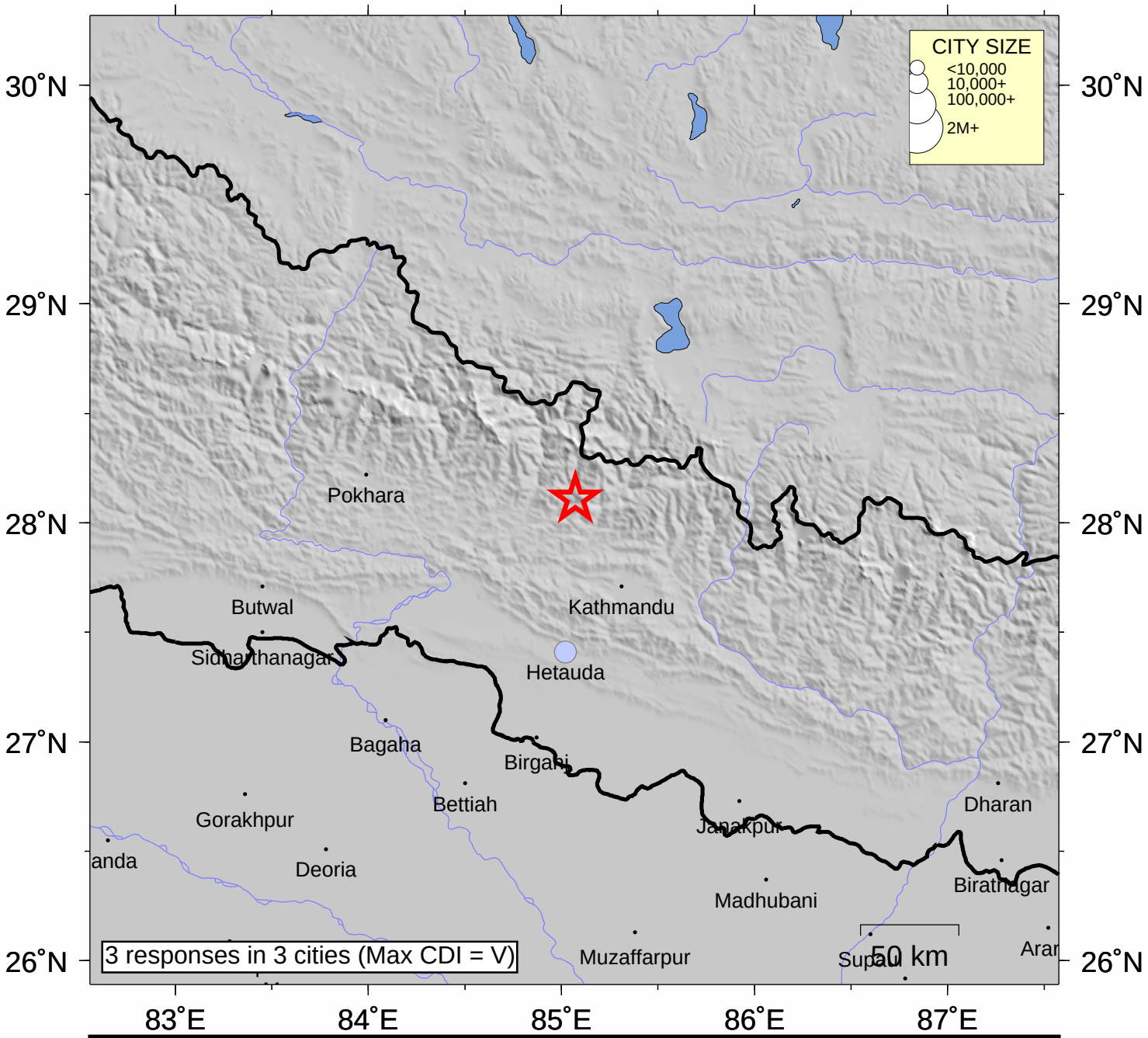

INTENSITY	I	II-III	IV	V	VI	VII	VIII	IX	X+
SHAKING	Not felt	Weak	Light	Moderate	Strong	Very strong	Severe	Violent	Extreme
DAMAGE	none	none	none	Very light	Light	Moderate	Moderate/Heavy	Heavy	V. Heavy

Processed: Sat Apr 25 14:15:22 2015