USGS Community Internet Intensity Map
XIZANG-NEPAL BORDER REGION

Apr 25 2015 08:17:55 PM local 28.0049N 85.5638E M4.5 Depth: 10 km ID:us2000295f

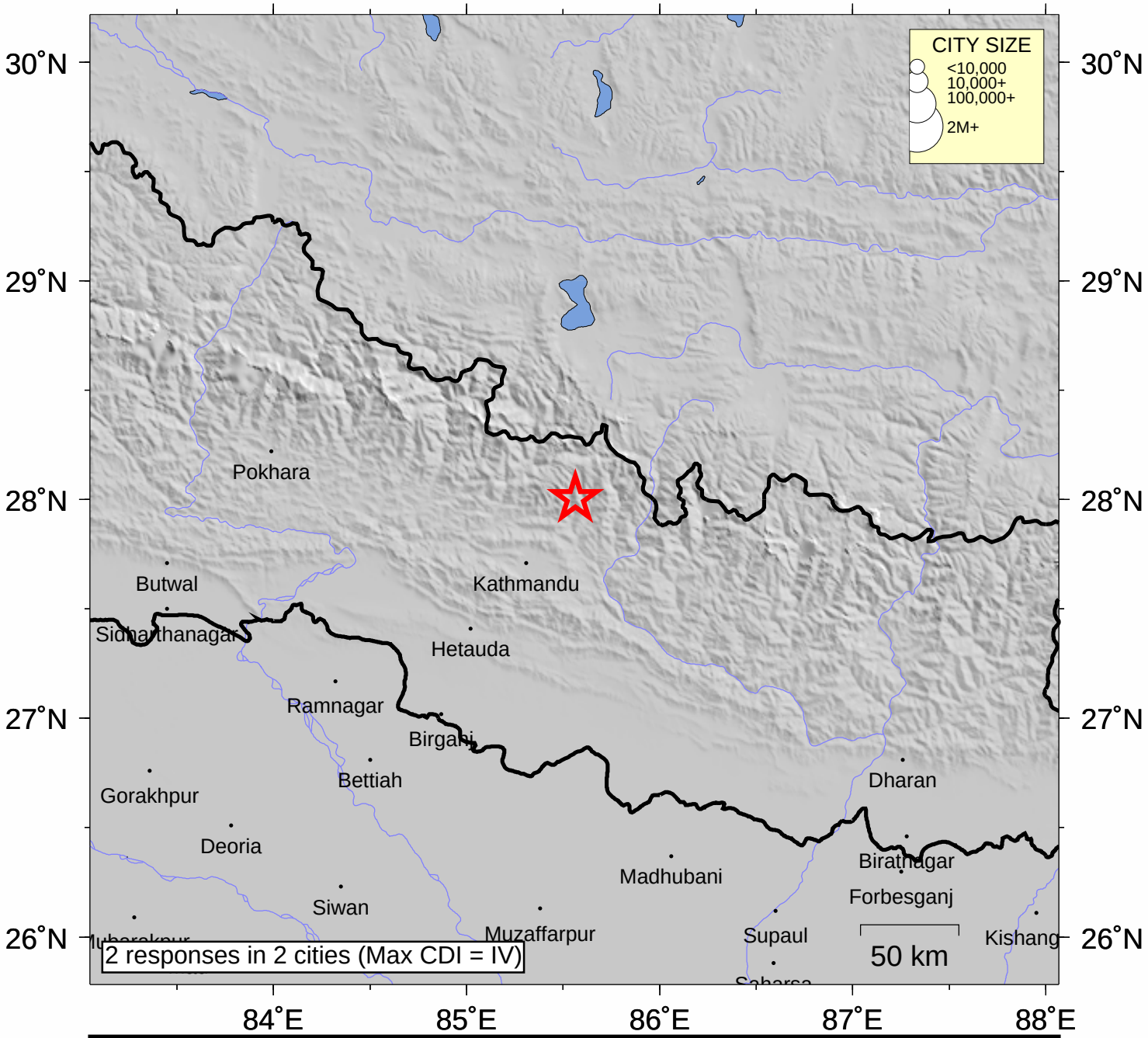

INTENSITY	I	II-III	IV	V	VI	VII	VIII	IX	X+
SHAKING	Not felt	Weak	Light	Moderate	Strong	Very strong	Severe	Violent	Extreme
DAMAGE	none	none	none	Very light	Light	Moderate	Moderate/Heavy	Heavy	V. Heavy

Processed: Sat Apr 25 13:20:31 2015