USGS Community Internet Intensity Map
XIZANG-NEPAL BORDER REGION

Apr 25 2015 08:01:13 PM local 28.0438N 85.4854E M4.2 Depth: 10 km ID:us2000295a

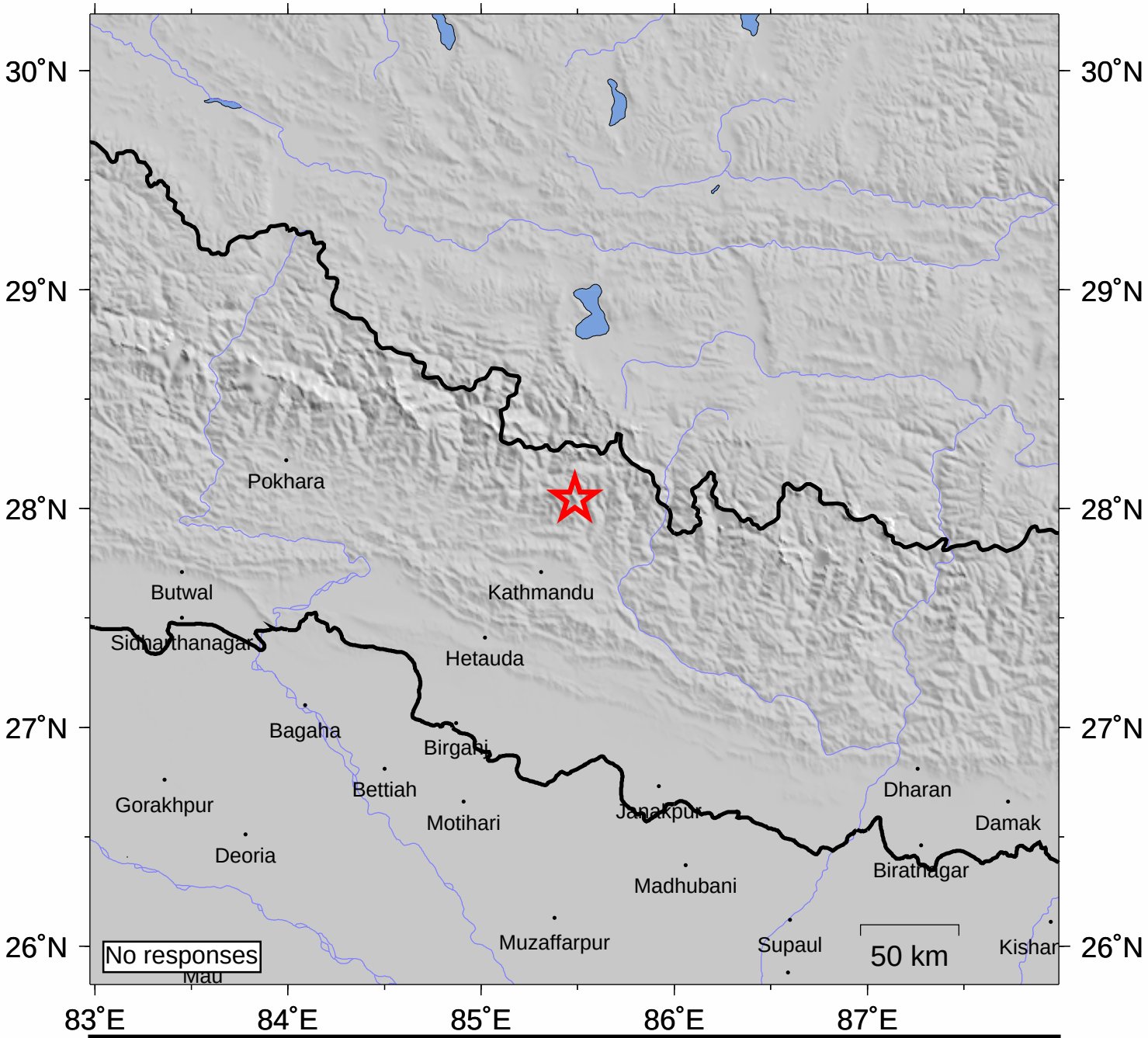

INTENSITY	I	II-III	IV	V	VI	VII	VIII	IX	X+
SHAKING	Not felt	Weak	Light	Moderate	Strong	Very strong	Severe	Violent	Extreme
DAMAGE	none	none	none	Very light	Light	Moderate	Moderate/Heavy	Heavy	V. Heavy

Processed: Sat Apr 25 13:20:59 2015