USGS Community Internet Intensity Map
NEPAL

Apr 25 2015 04:25:35 PM local 27.5667N 85.8384E M4.8 Depth: 10 km ID:us2000294x

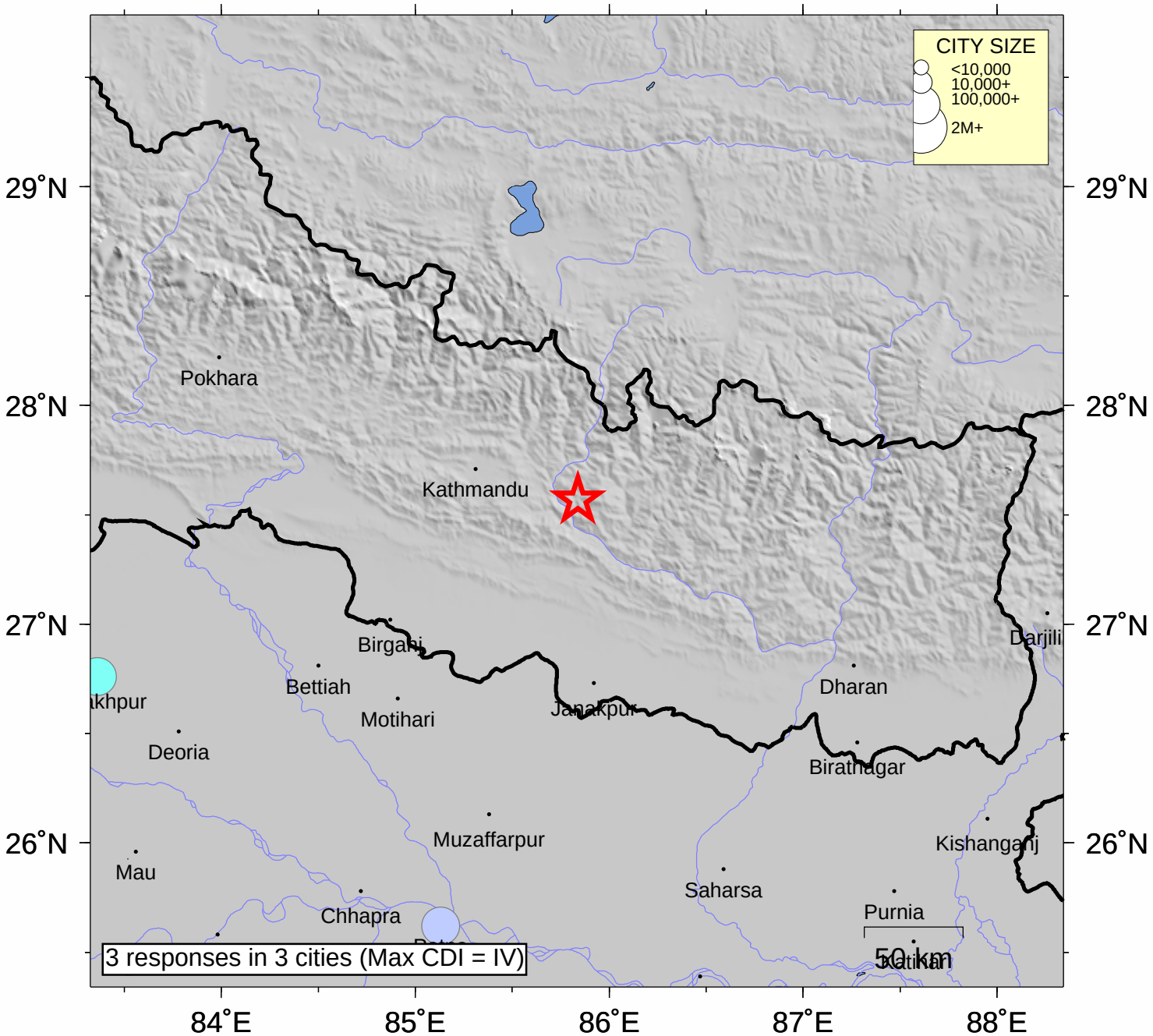

INTENSITY	I	II-III	IV	V	VI	VII	VIII	IX	X+
SHAKING	Not felt	Weak	Light	Moderate	Strong	Very strong	Severe	Violent	Extreme
DAMAGE	none	none	none	Very light	Light	Moderate	Moderate/Heavy	Heavy	V. Heavy

Processed: Sat Apr 25 11:18:22 2015