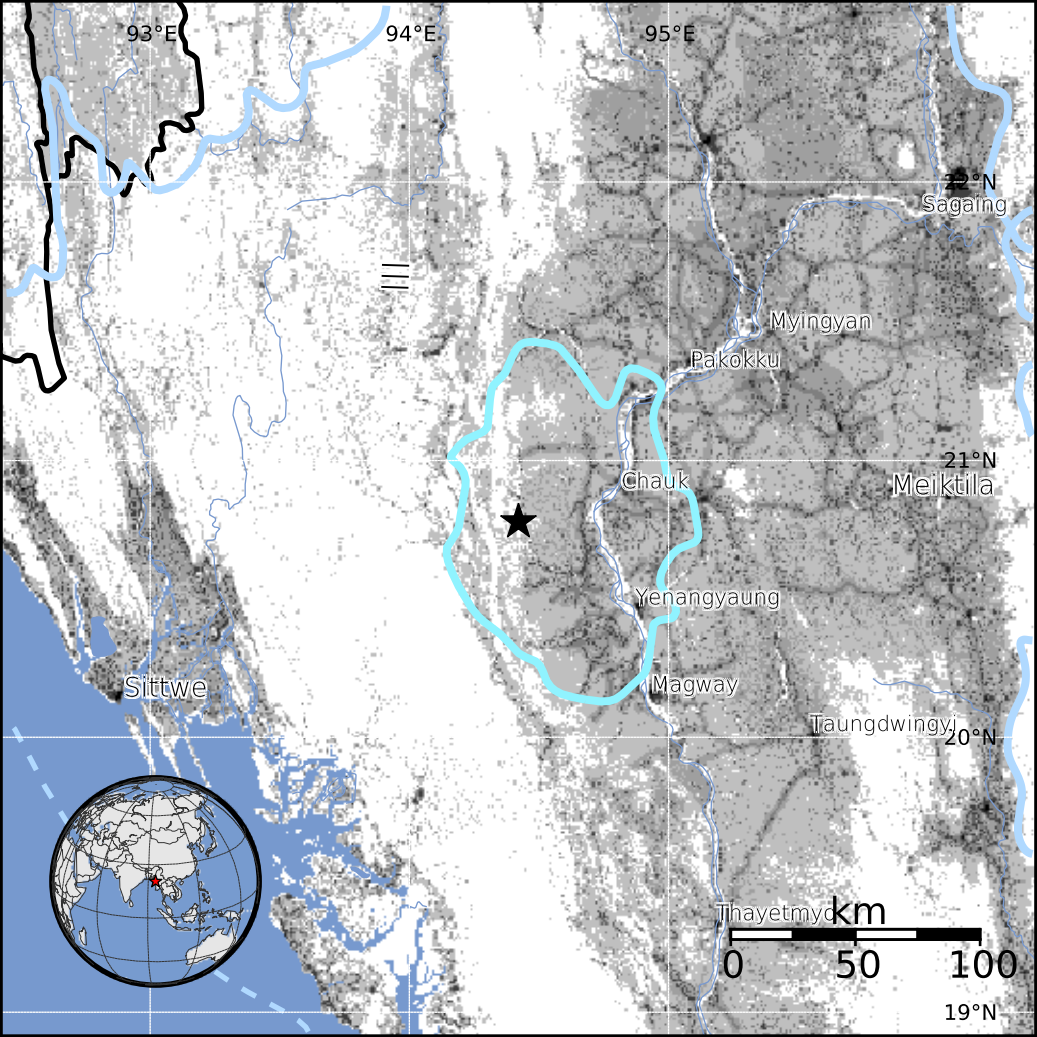
93°E
94°E
95°E
22°N
Sagaing
Myingyan
Pakokku
21°N
Meiktila
Chauk
Yenangyaung
Magway
Taungdwingyi
20°N
Sittwe
Thayetmyo
km
0
50
100
19°N