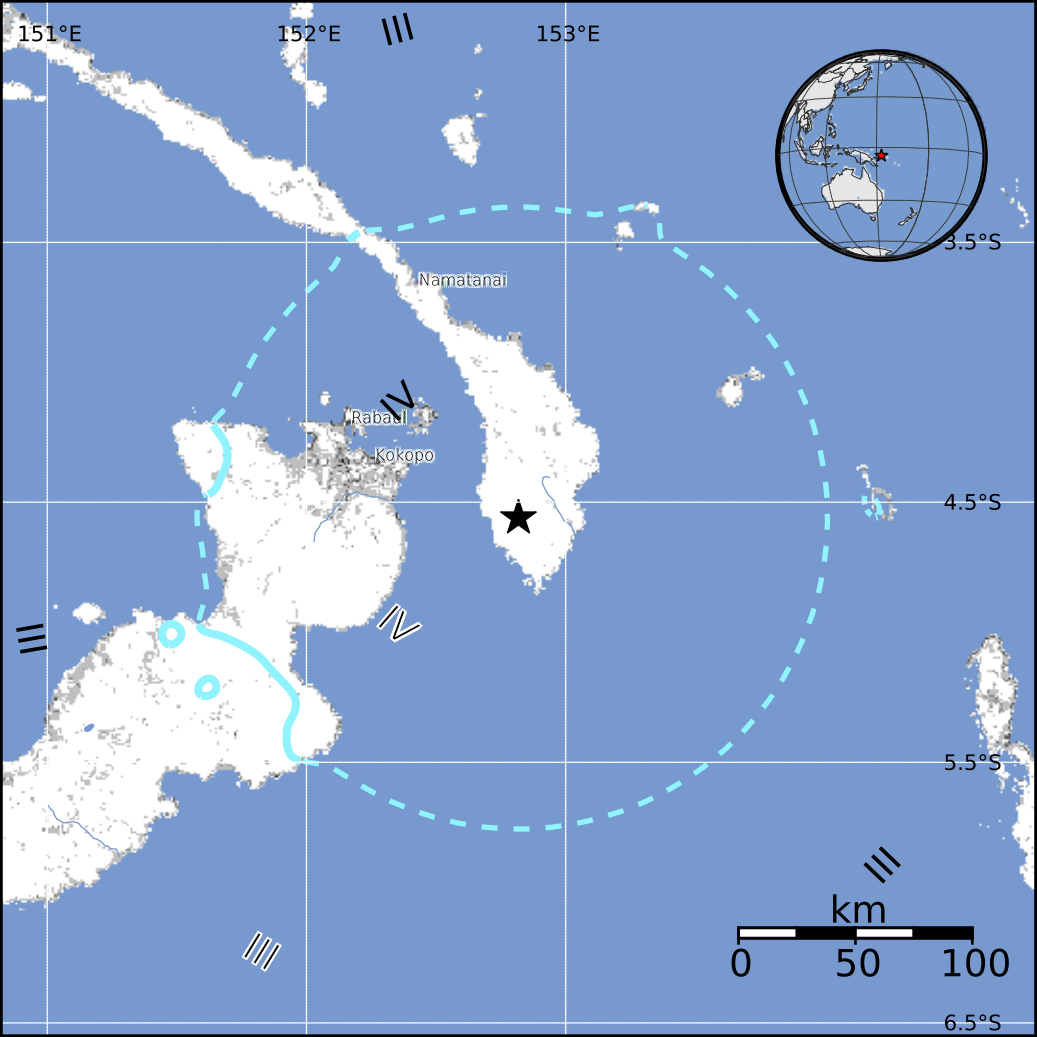
151°E
152°E
153°E
3.5°S
4.5°S
5.5°S
6.5°S
Namatanai
Rabaul
Kokopo
III
IV
IV
III
III
km
0
50
100