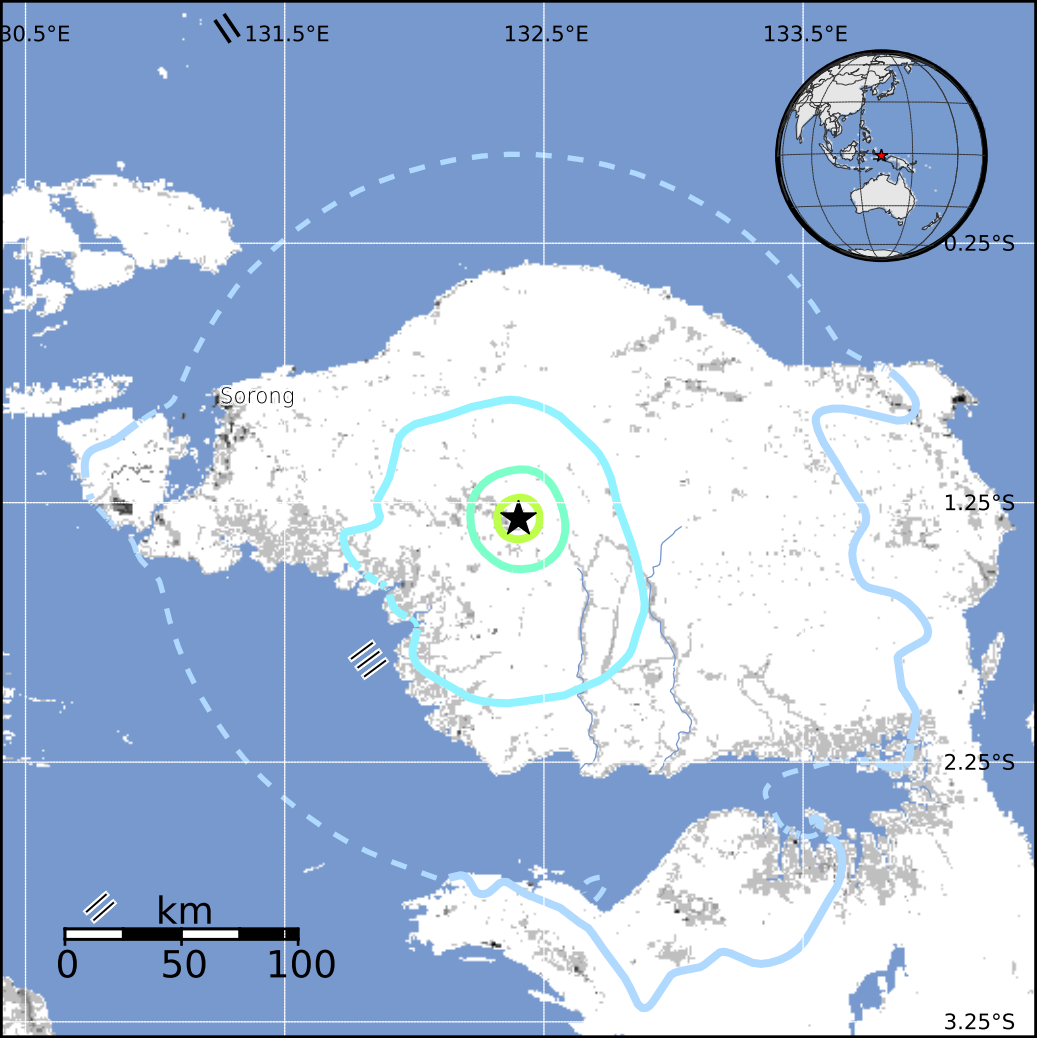
130.5°E
131.5°E
132.5°E
133.5°E
0.25°S
1.25°S
2.25°S
3.25°S
Sorong
km
0
50
100