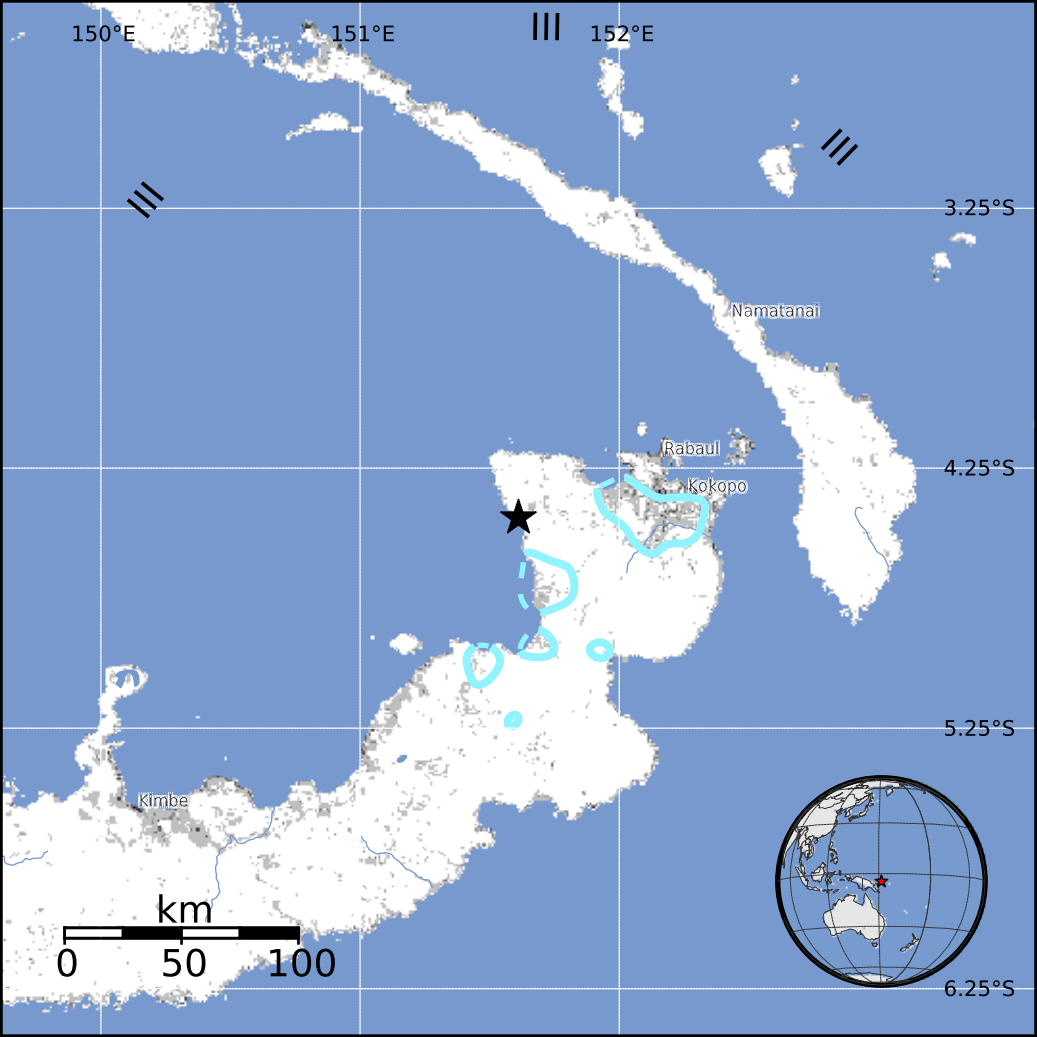
150°E
151°E
152°E
3.25°S
4.25°S
5.25°S
6.25°S
Namatanai
Rabaul
Kokopo
Kimbe
km
0
50
100