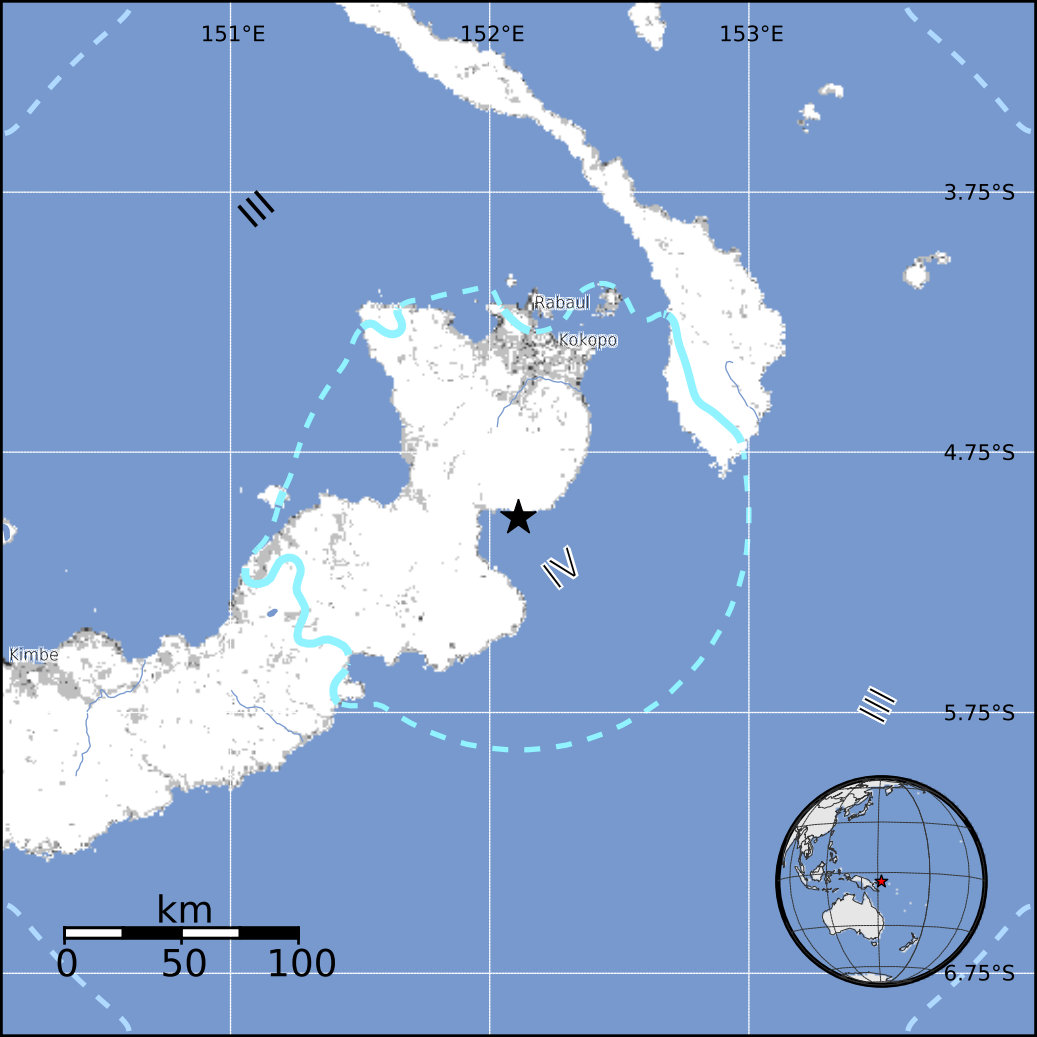
151°E
152°E
153°E
3.75°S
4.75°S
5.75°S
6.75°S
III
IV
III
Rabaul
Kokopo
Kimbe
km
0
50
100