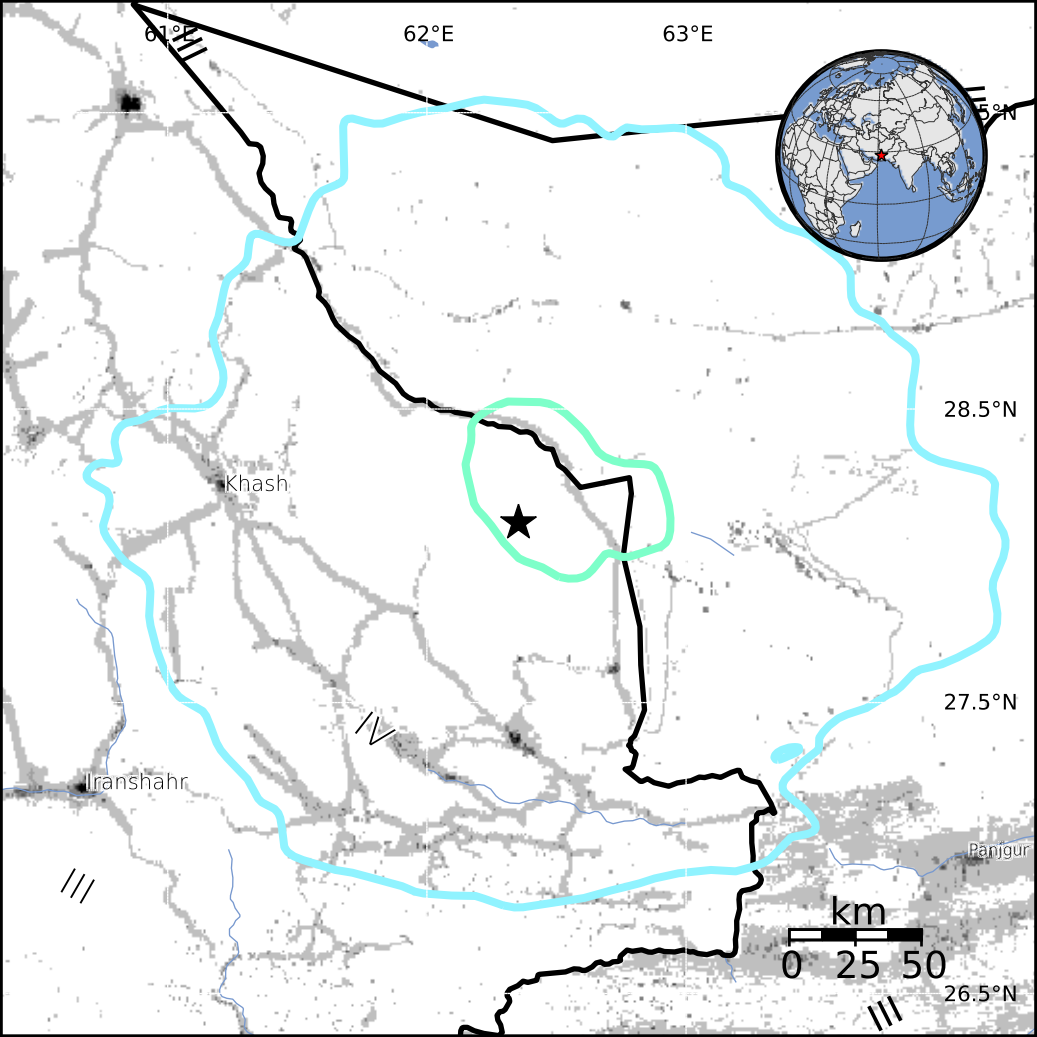
61°E
62°E
63°E
29°N
28.5°N
27.5°N
26.5°N
Khash
Iranshahr
Pānjgur
km
0 25 50