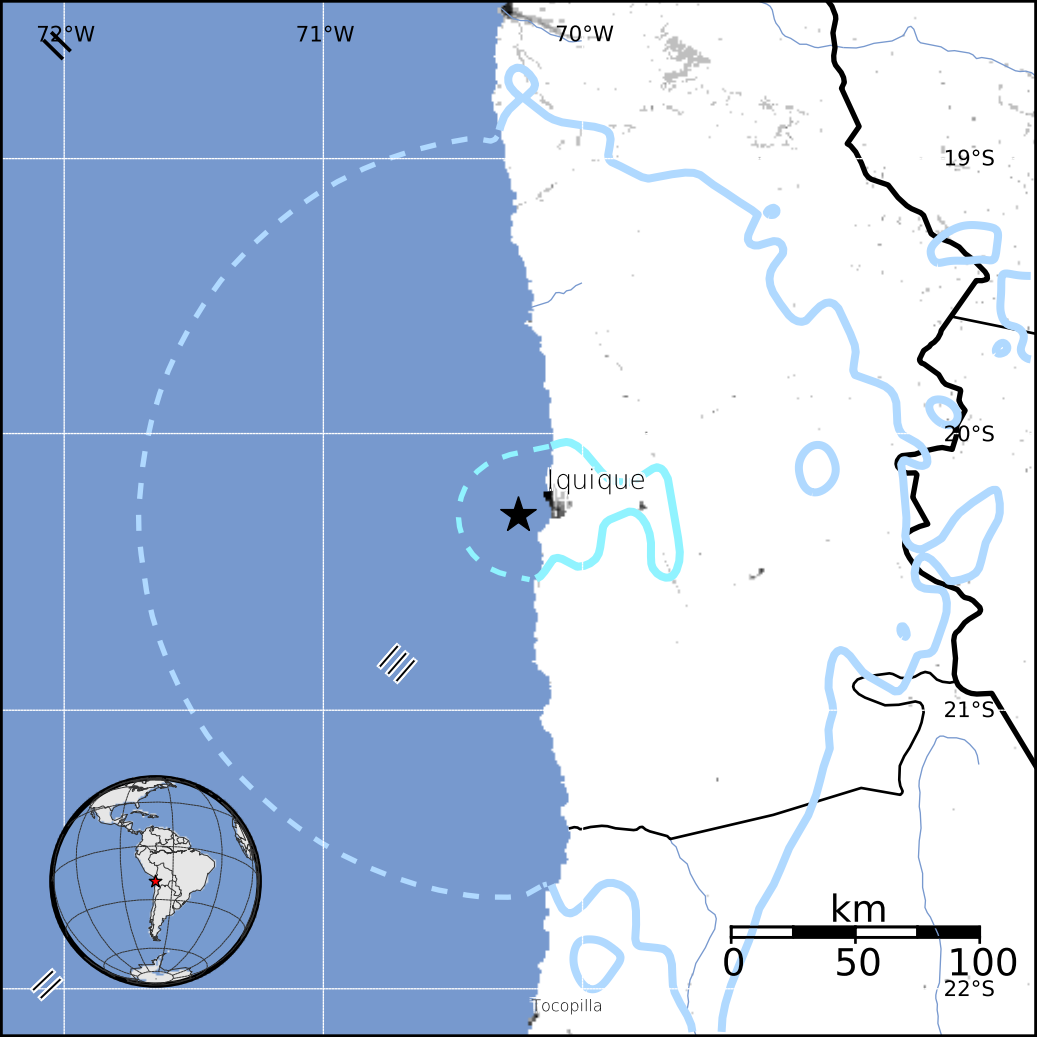
72°W
71°W
70°W
19°S
20°S
21°S
22°S
Iquique
Tocopilla
km
0
50
100