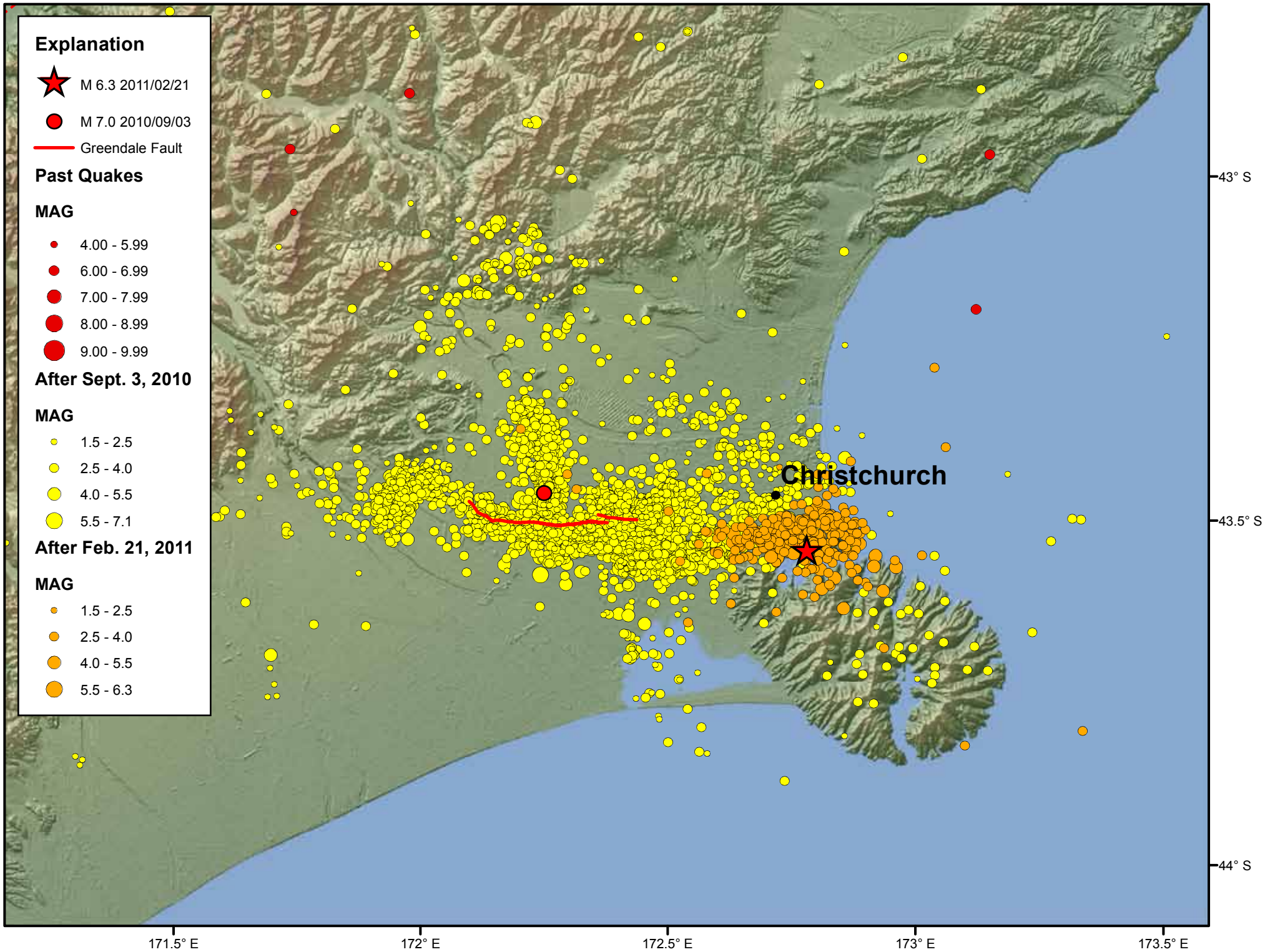
Explanation
M 6.3 2011/02/21
M 7.0 2010/09/03
Greendale Fault
Past Quakes
MAG
4.00 - 5.99
6.00 - 6.99
7.00 - 7.99
8.00 - 8.99
9.00 - 9.99
After Sept. 3, 2010
MAG
1.5 - 2.5
2.5 - 4.0
4.0 - 5.5
5.5 - 7.1
After Feb. 21, 2011
MAG
1.5 - 2.5
2.5 - 4.0
4.0 - 5.5
5.5 - 6.3
Christchurch
43° S
43.5° S
44° S
171.5° E
172° E
172.5° E
173° E
173.5° E