USGS Community Internet Intensity Map
PAKISTAN

Feb 27 2015 02:59:06 AM local 34.677N 73.2778E M5.4 Depth: 44 km ID:usc000ttgc

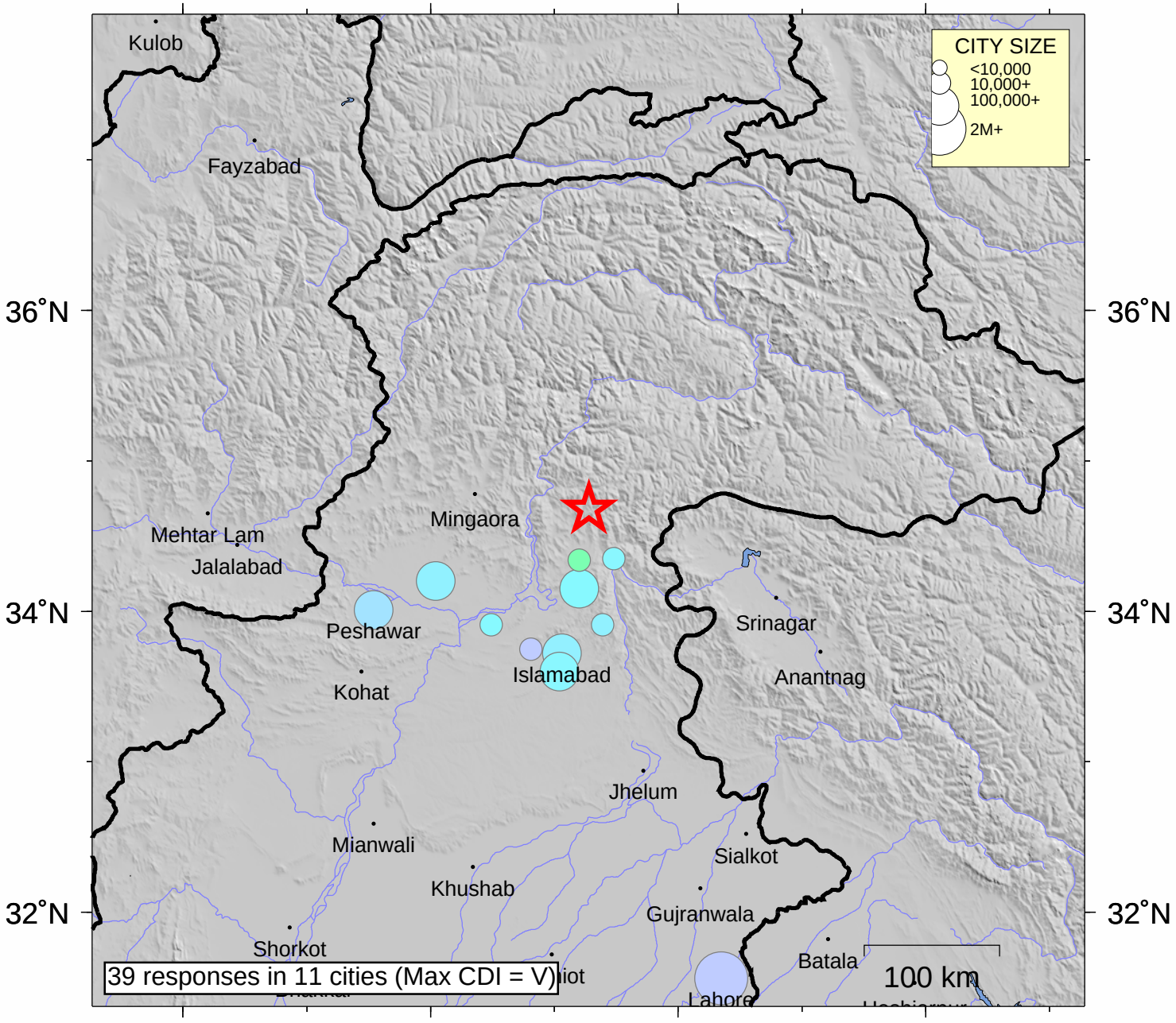

INTENSITY	I	II-III	IV	V	VI	VII	VIII	IX	X+
SHAKING	Not felt	Weak	Light	Moderate	Strong	Very strong	Severe	Violent	Extreme
DAMAGE	none	none	none	Very light	Light	Moderate	Moderate/Heavy	Heavy	V. Heavy

Processed: Fri Mar 20 03:26:18 2015