USGS Community Internet Intensity Map
NEAR THE SOUTH COAST OF PAPUA, INDONESIA

Feb 22 2015 03:10:33 PM local 4.9692S 133.9018E M5.2 Depth: 10 km ID:usc000ts8n

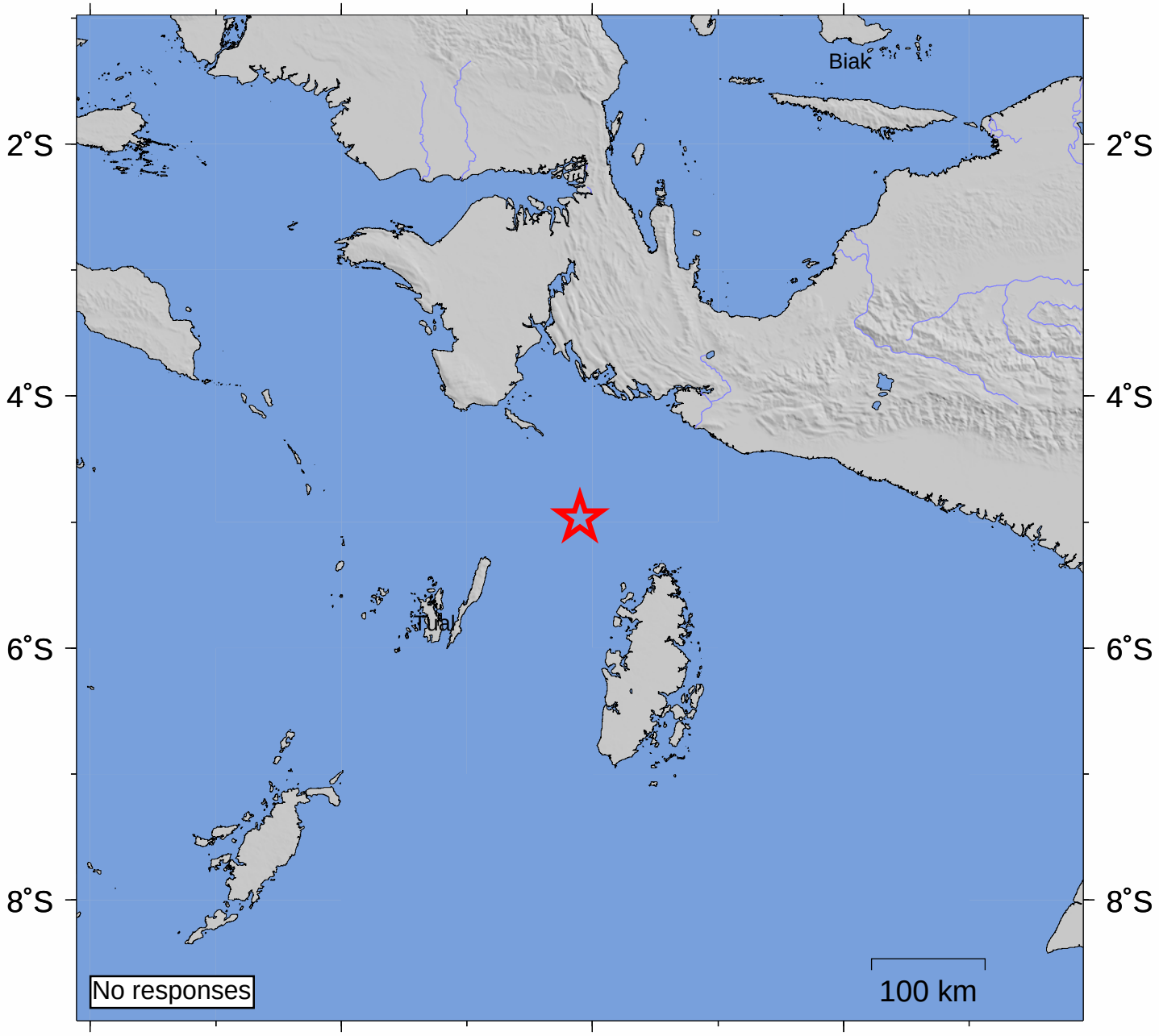

INTENSITY	I	II-III	IV	V	VI	VII	VIII	IX	X+
SHAKING	Not felt	Weak	Light	Moderate	Strong	Very strong	Severe	Violent	Extreme
DAMAGE	none	none	none	Very light	Light	Moderate	Moderate/Heavy	Heavy	V. Heavy

Processed: Sat Mar 21 08:23:00 2015