USGS Community Internet Intensity Map
NEAR THE COAST OF WESTERN TURKEY

Dec 29 2014 10:06:22 AM local 38.8902N 26.277E M4.4 Depth: 12 km ID:usc000tai9

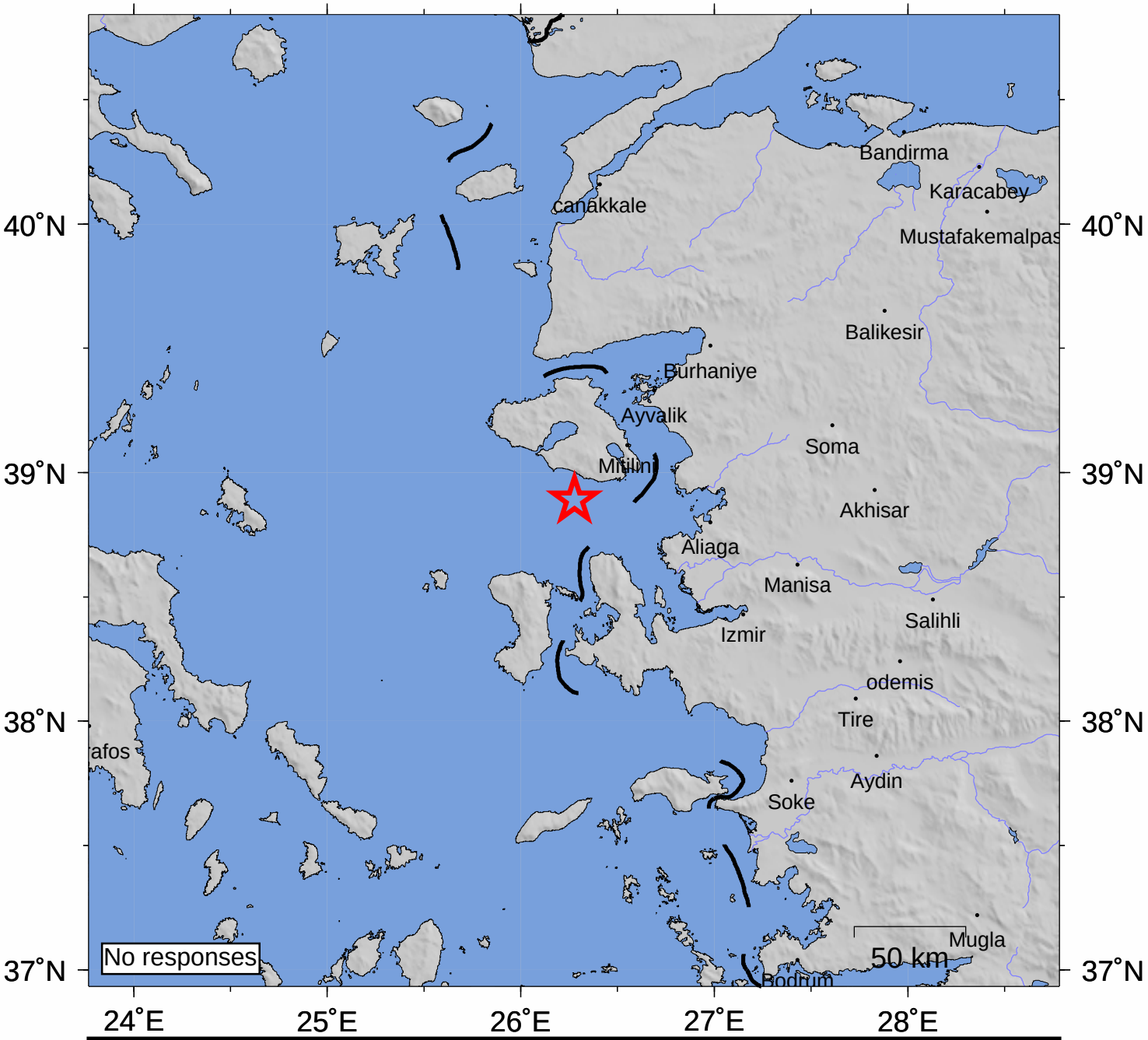

INTENSITY	I	II-III	IV	V	VI	VII	VIII	IX	X+
SHAKING	Not felt	Weak	Light	Moderate	Strong	Very strong	Severe	Violent	Extreme
DAMAGE	none	none	none	Very light	Light	Moderate	Moderate/Heavy	Heavy	V. Heavy

Processed: Wed Feb 4 04:52:56 2015